AN INDEPENDENT REPUBLICAN NEWSPAPER

The Newspaper That Goes Home and Stays

THE CLEARFIELD PROGRESS

THE WEATHER
Western Pennsylvania increasing cloudiness. Snow tomorrow.

Volume X | CLEARFIELD, PENNSYLVANIA, MONDAY, FEBRUARY 28, 1916 | NUMBER 236

HOYT OUSTED BY ORDER OF THE COURT

MINERS TO OPEN CONVENTION AT DUBOIS TOMORROW

Delegates Representing Forty Thousand Miners Will make Wage Agreement

District Reported in Most Prosperous Condition With Membership Largest in History—Other Important Matters Will be Discussed.

Tomorrow morning the delegates of United Mine Workers of America will gather in DuBois for their bi-annual convention. There will be several hundred delegates present and they will represent approximately 40,000 miners in Clearfield and adjoining counties. The report of Secretary-treasurer Gilbert will not be given out until the convention meets but it is understood that the figures he will announce at that time will be the most favorable in the history of the organization. The membership at the present time is said to be the largest ever enrolled and the financial statement will prove to be highly satisfactory.

Convention will be presided over by President James Purcell, who is well known at conventions, as he served as vice president for several years previously to being advanced. He has frequently presided over the deliberations of the conventions and he is most forceful. Under his administration the organization has shown great prosperity. A new officer at the convention will be Charles O'Neil, vice president. Mr. O'Neil has had experience in the United Mine Workers as he was with former Presidnt Patrick Gilday for several years as secretary. Richard Gilbert secretary-treasurer, is a popular officer among the miners. He is very accommodating and is regarded as highly capable.

The most important matter to be considered is the wage scale, but it is not known just when the miners' scale committee and that from the operators will first meet. Probably not until the 21st. The convention in New York has not yet come to any agreement and until that gathering either agrees or adjourns no definite date for a joint meeting can be arranged. The convention, however, will go ahead with the appointment of a scale committee and the famulating of the scale.

The Mine Workers' officials are very optimistic in regard to reaching of an agreement. They believe that an early agreement will be reached; in fact some of them are of the opinion that everything will be settled before the present scale expires April 1st. Even if this is not accomplished it is quite certain that there will be no suspension in the district. In former years, it will be recalled, even though the national convention would go on record as opposed to suspensions, it was found quite often that when the local district did not reach an agreement when the scale expired that in a large number of the operations work would cease. This was particularly true where a large percentage of the miners were foreigners. They refused to work when there was no scale. It is claimed, however, by the officials that this condition has been overcome to large extent, and that if no agreement is reached until after the present scale expires work will continue as long as negotiations are being carried out. Of course should negotiations be broken off for any reason than strike would follow. But there is no reason to believe anything like this will arise this year. Every indication points to an early agreement.

Even though the wage scale will not cause any prolonged discussion there are others matters to come before the delegates that will create interest. It was stated the other day by a well known member of the United Mine Workers that the forthcoming convention will be one of the liveliest that has been held in recent years, as there are many important matters to be considered. It is stated the fight against centralization will again occupy considerable time of the convention. This is a fight that has been coming on for several years.

Delegates to the convention will begin to arrive tonight and by tomorrow morning nearly all of them will be present.

AUTO SUPPLY COMPANY
18 South Third Street,
CLEARFIELD, PA.
Successors to
Clearfield Vulcanizing Company

F. N. Bell, late of the Clearfield Vulcanizing company, will remain with the Auto Supply company as an expert tire repairer and vulcanizer.

The quality of the work is, therefore assured and we guarantee you prompt service.

Special attention given to all kinds of Tire and Battery troubles.

We carry a line of accessories including Tires, Storage Batteries, Horns, Chains, etc., at reasonable prices.

All work done by skilled mechanics and satisfaction guaranteed.

Consultations solicited and advice free.

P. L. BRION
Operating Manager
18 S. Third St., Clearfield, Pa.

WEST SIDE CHURCH RAISES INDEBTEDNESS YESTERDAY

Entire Amount of $1500 Covered by Cash and Pledges

"It was a success!" That is what the people of West Side M. E. church are saying today about the plan to raise the indebtedness yesterday. In spite of the disagreeable day the people were at the church both morning and evening with purpose written on their faces. And after explanations were made and the plan of the official board was announced they were ready to respond liberally with pledges.

The entire amount of the mortgage $1500 was covered in cash and pledges payable monthly, beginning April 1st and ending January 1, 1917. When these plans are fully consumated the congregation will have a church property entirely debt-free. The success of the undertaking is due largely to the planning and work of the pastor and official board and to practically every member of the church who loyally and liberally supported their leaders, and to the friends of the church who wanted to help these loyal people.

RESOLUTIONS ON NATIONAL PROHIBITION PRESENTED

The resolutions on National Prohibition which will be presented before congress this year, were read in four of the churches of Clearfield yesterday by Mrs. S. C. Wilson. By the votes which were taken in all the churches, it was estimated that over a thousand people were in favor of these resolutions, Mrs. Wilson will visit all the churches and societies of Clearfield and present these resolutions.

LADIES AUILIARY GOES FOR WINTER OUTING

The Ladies Auxiliary of the B. of L. F. & E. took their annual winter outing last Thursday out to the home of their sister member, Mrs. Dora Reed, where a light lunch was served, after which they returned home, having enjoyed themselves very much.

The condition of the weather proved that these estimable ladies do not let the weather interfere with their plans.

KNIGHTS OF MALTA ATTEND TRINITY CHURCH YESTERDAY

Last evening the Knights of Malta were guests of the Trinity Methodist Church at the evening services. Dr. Bender, pastor of the church preached a very interesting and appropriate sermon to the lodge. He gave a brief history of the organization, giving what it stood for and the work it is doing. Miss Ethel Boyce and Emory Gearhart sang a beautiful duet.

ADMIRA KNIGHT PROPOSES ADDITION TO NAVY

Washington, Feb. 2. (By United Press)—The immediate addition of 25,000 men to the navy was proposed to the navy affairs house committee today by Admiral Knight, president of the navy war college. He said two thirds of the trouble in the fleet was the lack of men and the second weakness a lack of battle cruisers and scouts for locating the enemy He strongly urged the passage of such a bill at once.

Subscribe for The Progress.

POPULAR MEETING WILL OPEN GOOD ROADS CONGRESS

Delegates From Every State Will Attend Convention at Pittsburgh

"Roads at Low Cost For Moderate Traffic," Title of Paper to be Read by New Hampshire Highway Commissioner.

Three representatives in congress, Hon. Dorsey W. Shackelford, of Missouri, Hon. Martin B. Madden, of Chicago, and Hon. William S. Bennet, of New York, have been selected by the Pittsburgh committee to deliver addresses at the popular meeting which will mark the opening of the American Good Roads congress in that city Monday evening, February 28. Mr. Shackelford is the chairman of the house committee on roads and the author of a good roads measure now before congress. Mr. Madden is a mebmer of the house committee on post offices and post roads, and Mr. Bennet is well known for his advocacy of highway improvement both in and out of congress. Each may be expected to enlighten the good roads situation, especially from a congressional standpoint. The subsequent sessions of the congress Tuesday, Wednesday, Thursday and Friday will be devoted to study of scientific highway improvment.

"Roads at Low Cost for Moderate Traffic," is the title of a paper which will be presented by Mr. Frederick E. Everett, state highway commissioner of New Hampshire. The appeal which this subject presents to Automobile clubs, and associations, and to road officials of communities off the main roads is indicated by requests for advance copies of the paper. Similarly city officials are interested in th "Control of Openings in Pavements" by U. S. Sprague, superintendent, bureau of engineering Pittsburgh. In many cities it has been charged that of the most productive agencies of dissatisfaction with pavement conditions, is the almost continuous disturbance of the surface by openings made to repair or install water, gas and other pipes or mains, or conduits, or other subsurface structures. The program includes a long list of papers each of which will afford opportunity for broad discussion.

A special railroad rate of 2 cents a mile to and from the congress has been granted by the Trunk Line association, and the New England passenger association. Tickets will be on sale, February 26, 27 and 28, and return over same route, is limited to March 7. Special parties, and in some cases special cars and trains are being arranged.

Governor Brumbaugh's invitation to the governors of the various states to attend and to appoint delegates to the congress has received a most favorable reception. Nearly all the states of the union will be officially represented. Communications from mayors of cities, civic and other organizations, and a host of state, county and township officials, engineers, contractors and others interested in highway work indicate that this congress will have a large attendance than any which has preceded it

Eleventh hour applications for space in the national good roads show have been coming in rapidly during the past week. In some sections overflow space has had to be provided. The show will be practically complete exhibition of road machinery, materials, equipment and facilities for road building and the most comprehensive ever assembled

PARTY AT HYDE CITY.

A large number of people attended the large party at the Hyde City hall Saturday evening. This party was the first of a series of such parties which will be held at the hall during the winter months. Dancing and games furnished the chief amusements of the evening and refreshments were served by the women. Every one present reports a most enjoyable time and expressed their [illegible] present at the next [illegible]

Advertise in The Progress

MRS. PATRICK CAMPBELL
In
"PYGMALION"
At the Opera House
Tomorrow Evening at 8:15

WILD LIFE LEAGUE TO HELP REFOREST MUCH WASTE LAND

First Gun Fired to Enlist Support of Forestry Laws Now Before Legislature

League has Made Phenominal Growth In Few Years It Has Been Organized—One of Two Chief Sportsmen's Organizations in the State.

The first gun has been fired by the Wild Life league in campaign to enlist the organized support of every camp of the league for forestry measures to come before the next legislature. The Meadville and Franklin camps of Crawford and Venango counties, at their regular meeting on Thursday night passed unanimously a resolution which, after noting the need for forestry practice in their communities and in the state at large guarantees their united support to the department of forestry in its efforts to stop forest fires and reforest waste lands, pledges them to secure from every candidate for the legislature a definite statement of his stand on forestry, and states that the resolution will be considered official business for the action of every camp of the league in the state.

The league has made phenomenal growth in the few years it has been organized. It is one of the two chief sportsmen's organizations of the state, the other being the United Sportsmen's association. The combined membership of the two associations is over 20,000. They are not a haphazard collection of hunters and fishers, but are a body definitely organized for these purposes. It has been brought home to them that their efforts to secure game and fish protection for a safe [illegible] that the only [illegible] practice of forestry.

Because [illegible] have been [illegible] the [illegible]

[illegible] of land [illegible] Pennsylvania [illegible]

[illegible] legislation [illegible] efforts for the protection and propagation of game, fish, song and insectivorous birds in these regions, and

Whereas, an additional nine million acres in this Commonwealth is, by reason of lack of knowledge on the part of the owners, producing only a fraction of the value which it ought to produce, and

Whereas, this state of non-productivity or partial production results in a very material loss to every citizen of this Commonwealth; therefore be it

Resolved, that we, the members of Meadville Camp of the Wild Life League of Pennsylvania, do hereby pledge our hearty support to work of the Pennsylvania department of forestry in its efforts to stop this devastation by fire and to render more productive all the forest lands within the Commonwealth and further be it

Resolved, that we will require of each candidate for the legislature from this district a statement as to his position on the subject of forestry in Pennsylvania, and further be it

Resolved, that a copy of these resolutions be spread upon the minutes, and that they be referred to our magazine as official business for the consideration and action of each and every camp of the Wild Life League in Pennsylvania.

The same resolution was passed by the Franklin camp, of Venango county.

H. M. CHALFANT GIVES ADDRESS AT Y. M. C. A.

Makes Strong Appeal to Christians to Take Active Part in Politics.

Yesterday afternoon Harry M. Chalfant, of Philadelphia, editor of the American Issue, the official publication of the Anti-Saloon League, spoke at the Y. M. C. A. on "Politics and Politicians." The address was not an ordinary political speech, but was an appeal to Christians to go into politics and become politicians in the true sense of the word. Through politics all the public evils can be done away with, if Christians will vote for the right sort of men for the legislature and other public offices appeal was a very strong one, and contained much valuable information.

The attendance in spite of the inclemency of the weather was fine, and very encouraging to Mr. Lewis, secretary of the Y. M. C. A.

The high school band furnished the music for several religious selections which were sung before the address. They also play a fine concert in the parlors of the association building before the meeting.

MEETINGS STILL CONTINUE AT THE ADVENTIST CHURCH

There will be preaching at the Adventist church on Merrill st. every night this week except Saturday Pastor Watt is now giving a series of sermons on the ten commandments. Tonight he will speak on the first commandment, "Thou shalt have no other Gods before me." What does it mean to keep this commandment of God?

Tuesday night—The second commandment or "What has Image Worship done for the World," Will be presented.

Wednesday night—The Third commandment, "Thou Shalt not Take the Name of the Lord in vain" will be the subject given.

Thursday night—The Third commandment continued.

Friday night—The Fourth commandment or "What Did Christ Jesus say About the Sabbath."

Sunday evening—"When was the Sabbath changed from the Seventh to the First day of the Week and who Made the Change?"

MINER PAINFULY INJURED

Saturday morning while at work in the Cassidy Coal company's mine Edward Young was painfully injured by being struck on the knee cap by a pick, which John Gifford was using. Medical attention was immediately given to the injured man. He was brought to his home in Clearfield.

GERMANS CAPTURE FRENCH FORTRESS OF NAVARIA

Berlin, Feb. 28. (By United Press)—The great offensive on the western front is now pushing forward northeast of the Champaigne region, said an official statement this afternoon. After heavy artillery attacks the German left wing on both sides of the Somme captured the fortress of Navaria, a French strong hold and secured 1600 yards of French trenches.

Progress Wins Fight To Remove Sealer of Weights & Measures

Judge Bell Finds Eor New Appointee In Ouster Proceedings Brought Against J. S. Hoyt

BOARD HAS POWER TO DISMISS HIM

"Now the 28th day of February, 1916, J. S. Hoyt is found to be usurping the office of sealer of weights and measures for the County of Clearfield, and judgement of ouster is entered against him, and he is further ordered and directed to surrender over the official property and document of said office to Thomas J. Lowell. It is further ordered that the said Thomas J. Lowell recover his costs in this proceedings."

This decision, handed down this morning by Judge Singleton Bell, closes the final chapter in the now famous eleventh hour appointment scandal which ushered out of office the board of county commissioners who retired on January 3, and completely justifies The Progress' fight to cause the removal of both Bowman and Hoyt from offices to which they never had a legal or moral claim. It was disclosures in The Progress of the invalidity of these appointments, and discussion of their imposition upon the new board of county officers of their imposition upon the new board of county officers not of their own choosing, that lead to the ousting of both Bowman and Hoyt.

According to the decision, the new sealer of weights and measures, Thomas J. Lowell, will not be put to any expense because of the quo warranto proceedings brought by him when Hoyt refused to vacate the office when ousted by the new commissioners

Since January 3, Hoyt has been acting as sealer of weights and measures, and the question of his salary from that date until the date of his dismissal by the commissioners, February 7, will be settled by the board. From that date, however, it is not considered probable that he will draw salary, as the court finds that he was illegally occupying the office.

In briefs submitted by council for the commissioners and for the ousted official Saturday, it was argued by Cole and Hartswick, county solicitors that the board of county commissioners were well within their rights in dismissing Hoyt, he being an appointee of their predecessors. Hoyt's council argued that the act of 1913 provided specifically that scales of weights and measures might be removed only for cause and after formal hearing.

The court's decision, while it makes no reference is doubtedless based upon the constitutional ground that the apponting body has power to remove, in spite of contrary acts of the legislative body

It is not believed that Hoyt will appeal

QUESTION OF ARMED SHIPS LINKED WITH LUSITANIA

U. S. Receives Reply to Proposal that Americans Stay Off Armed Vessels

Washington, Feb. 28.(—By United Press)—"The question of armed merchantmen is only a point in the present critical situation between Germany and our country, it is linked with the Lusitania affair in which 115 American lives were snuffed out. The one can not be considered without the other nor the one settled without the other." This statement was made today to a United Press representative by a high public official who was asked for a statement for the benefit of the public as to the opposition of the congressional resolution warning Americans to remain off armed merchantmen.

Washington, Feb. 28.—(By United Press.)—The State Department announced today the receipt from one of the entente allies of a reply to their proposal that Americans remain off armed merchantmen. This came as a surprise to the department as they expected a joint reply from the belligerents. The name of the country and the signer of the note is withheld from publication.

Washington, Feb. 28.—(By United Press.)—England's alleged order to merchantmen commanders seems today to offer the last hope for satisfactory adjustment of the situation between this country and Germany regardless of the submarine policy contained in Germany's latest instructions to Ambassador Bernstrff which this government has received in advance to Bernstorff's visit.

OVER ONE HUNDRED LOSE LIVES ON ORIENTAL LINER

London, Feb 28.—(By United Press.)—Going over the passenger list of the Peninsular, an Oriental liner which was sunk by a German submarine, it showed that 169 persons including 55 passengers were missing. The war office gave out the statement today that the officials of the liner express hope that further rescues will be reported.

Dispatches to shipping offices today brought word of the sinking of the Russian steamer Petchenga, the seventh vessel to meet disaster within the last forty-eight hours. Fifteen of her crew having been lost it is stated.

LADIES' AID MEETING.

The regular monthly business meeting of the Ladies' Aid Society of the Trinity Methodist Church will be held in the church building Thursday afternoon, March 2, at [illegible] Mrs. Rosser's Circle will [illegible] lunch. The menu will consist of sliced ham, cabbage [illegible] chips hot ham and butter [illegible] ice cream [illegible]

MISS MURRAY ENTERTAINS.

Miss Bess Murray entertained eighteen of her [illegible] on Friday afternoon at her home on Front Street in honor of her birthday. Miss [illegible] took the [illegible] theatre. Miss [illegible] was a delightful [illegible] on. After the theatre [illegible] were served [illegible]

PROHIBITION PARTY WILL CHOOSE CANDIDATES SOON

On March 7, there will be a meeting of the Prohibition party in the committee room of the Y. M. C. A. building for the purpose of nominating party officers and selecting candidates for the assembly, congress and delegates to the National Prohibition convention. All registered Prohibitionists of this county are requested to be present at this meeting when the executive committee will meet to select the candidates for the [illegible] offices.

HOSPITAL BRIDGE CLUB

The Hospital Bridge Whist club will meet at the home of Mrs. George R. Bell Thursday afternoon, March [illegible]

[illegible] completed payment [illegible] hundred dollars toward the purchasing of a new X-ray machine for the hospital and has undertaken to raise money to replace the [illegible] in the corridors. All persons [illegible] the hospital are [illegible] help. F. 28-2t

Subscribe for The Progress.

NewspaperARCHIVE®

THE CLEARFIELD PROGRESS

Published every day except Sunday by the Progressive Publishing Company, Denning Building, Clearfield, Pennsylvania.

LEONARD R. BROOKS, Managing Editor

OFFICERS:

ROBERT H. SOMMERVILLE, President
LEONARD R. BROOKS, Vice President and General Manager
G. A. STEWART, Sec. and Treas.

R. & C. Phone, No. 176 Bell Phone, No. 47

TERMS OF SUBSCRIPTION:

One Year .....$3.00 Three Months ..... .75
Six Months .....$1.50 One Month ..... .25

Entered at the Post Office at Clearfield, Pennsylvania, as second class mail matter.

MONDAY EVENING, FEBRUARY 28, 1916.

By the way, about fifty per cent. of you have not yet visited the new Progress plant. It is right opposite the postoffice, and you are assured of a welcome any time you call.

If congress had its ear to the ground last week it certainly must have learned that even the "representatives of the people" can not put across such a cowardly thing as the proposed warning to Americans to stay off of armed merchantmen. The people are not easily aroused, but they express themselves in no uncertain terms when the time comes.

The line "An Independent Republican Newspaper" which appears today and will continue to appear over the front page expresses as clearly as words can express the fact that The Progress is not hog-tied to any of the political factions of the state or nation, and will continue its policy of supporting only those candidates who conform to its ideas of worth and integrity.

THE FINAL REBUKE.

Judge Bell's decision in the Hoyt case will doubtless meet with the same approval that welcomed the decision against Bowman when that gentleman sought to stick to a job he had presented to himself by appeal from the decision of the new county commissioners, and while the court does not discuss the point or points of law upon which the decision of ouster is redered, and does not dispose of the question whether Hoyt's illegal occupancy of the office of sealer of weights and measures arose from the manner of his appointment by the old board or by his refusal to vacate at the command of the new, a majority of the voters will be satisfied that a sufficient rebuke has been administered to the trio of political intriguers who formed the old board through the mere fact of his being ousted.

The Progress has no patience with the brand of politics which gave the Bowman and Hoyt appointments to the court for decision. It was trickery politics, if nothing more, for an appointive body, on the eve of its retirement, to name one of its own number to one office, and another of its political debtors to a second office supposedly without fixed tenure. The whole deal savored strongly of a "deal," or a "job," or whatever designation best fits a transaction which is not and can not be conducted in the open, and it will take more than the protestations of those who engineered it to convince The Progress that the Hoyt and Bowman appointments were not both as unwelcome to the old board as they were—necessary.

WAGE SCALE AGREEMENT MAY BE REACHED THIS WEEK

New York, Feb. 28.(By United Press)—An agreement between the bituminous miners and operators on the mine run and wage scale system dispute may be reached before the end of the week it was stated today. Coal circles today regard this as an indication that the coal question may possibly be settled satisfactorily.

VERDUN ONSLAUGHT WILL BE BLOODIEST OF WAR

Paris, Feb. 28. (By United Press) The Verdun onslaught will go down in history as the bloodiest battle of the great war. This is evidenced by the train loads of wounded soldiers leaving the carnage for the hospitals in Paris.

Advertise in The Progress.

LAST PHOTOGRAPH O F THE POISON CHEF.

Jean Crons.

Jean Crones, the cook of th University club at Chicago, who tried to poison Archbishop Mundelein and some 300 persons, had this photograph taken with his own camera. He was then employed as a cook in the Arlington hotel in Binghamton, N. Y. The police believe it is a better likeness than any they have heretofore seen.

FRESH VEGETABLES CAN BE RAISED ON SMALL BACK YARDS

Ground Should be Kept Occupied All The Time---Three Crops Can be Raised

Over One Hundred Dollars Worth of Vegetables Can be Grown on Half Acre of Ground in Year if Properly Cultivated.

Washington, D. C., Feb. 28.—Even the smallest back yard may be made to yield a supply of fresh vegetables for the family table at but slight expense if two or three crops are successively grown to kep the area occupied all the time, acording to the garden specialists of the . S. department of agriculture. People who would discharge a clerk if he did not work the year round will often cultivate a garden at no little trouble and expense and then allow the soil to lie idle from the time the first crop matures until the end fo the season. Where a two or three crop system is used in connection with vegetables adapted to small areas a space no larger than 25 by 70 feet will produce enough fresh vegetables for a small family. Corn, melons, cucumbers and potatoes and other crops which require a large area should not be grown in a garden of this size. Half an acre properly cultivated with a careful crop rotation may easily produce $100 worth of various garden crops in a year.

If the garden was not broken in the fall it should be plowed in the spring as soon as the frost is out of the ground. Small areas may be worked with a spade, pushing the blade into its full depth and turning the soil to break up the clods. Heavy soils should never be worked when wet. Overzealous gardeners, ready to seize the first warm spell as a favorable opportunity to go out and work the heavy soil before it is dry, are not only wasting their energy, but are doing a damage to the soil from which it will take years for it to recover. To determine when heavy soils are ready for plowing a handful of earth should be collected from the surface and the fingers tightly closed on it. If the ball of compacted earth is dry enough for cultivation, it will fall apart when the hand is opened.

A garden spot near the house is often more desirable than a plot which is in better tilth but located at an inconvenint distance. A garden which is near the house will receive many a spare hur of care from both adults and children which would otherwise be wasted. Where there is ample room for the selection of a garden site, the slop of the land should be carefully considered. A gentle slope towards the south is most desirable for growing early crops, while it is a decided advantage to have the plot protected on the north and northwest by either a hill, a group of buildings, or a boar fence.

Drainage of the garden is of great importance. The land should have sufficient fall to drain off surplus water during heavy rains and yet not be so steep that the soil will be washed or gullied. The surface should be nearly level so the water will not stand in hollows. Where the natural slope of the land does not provide sufficient natural drainage, age, ditches may be dug or a tile drain put in. This will prevent waste water from the adjoining land from washing over it. Such water may carry weed and grass seed into the garden, which are later culled out with difficulty.

The soil in the average back yard is not only lacking in plant food but also has been packed until it is hard and unyielding. To loosen up such soil and make it suitable for garden produce requires that careful attention be given to its preparation. After spading the inclosure thoroughly, the upper three inches should be made fine with the use of hoe and rake. Stones and rubbish should be removed and clods of dirt broken. The surface should be made even and as level as possible. It may be marked off for planting in conformity with the general plan of the garden.

Barnyard or stable manure is the best fertilizer because it furnishes both plant food and humus. An application at the rate of from 20 to 30 tons to the acre of well rotted manure is very satisfactory. This should be applied after plowing or working with a spade, and distributed evenly over the surface and later worked in with a hoe and rake. On many soils it is advisable to apply commercial fertilizer, especially phosphate, in addition to the manure. An application of 300 to [illegible] pounds of acid phosphate to the acre is usually sufficient. If additional potash is needed, which is often the case with sandy soils, this may be economically supplied in the form of wood ashes. If the wood ashes are unleached they should be distributed over the garden, using 1,000 pounds to the acre. If they have been wet, or leached, 2,000 pounds should be used. An application of 100 pounds to the acre of nitrate of soda may be used in the spring to start the plants before the nitrogen of the manure become available. It should be borne in mind that commercial fertilizers will not yield good results unless the soil is well supplied with humus. Sd or other vegetation which has overgrown a garden spot may be usd to advantage. It should be turned under with a plow or a spade and will aid in lightening the soil and providing humus.

OFFERS FARM TO ORPHANS

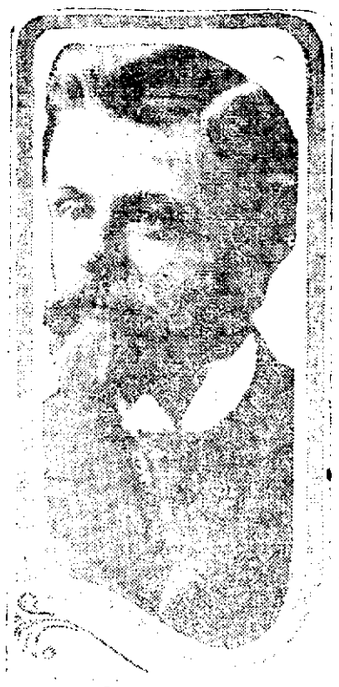

John Marriage

John Marriage, wealthy Kiowa county, Kansas ranchman, has asked Governor Arthur Capper to co-operate with him in turning his 6,000-acre ranch, worth $300,000 into a home for orphan children where they can be given a practical education, taught trades or brought up to help manage the ranch for future generations of orphans. Marriage proposes incorporating his ranch and appointing a board of directors. He has a school on his farm which he supports himself and he will build a high school. Last year Marriage raised 20,000 bushels of wheat which he sold for $1.10 a bushel. The year before he received $1.20 a bushel for his $30,000 bushel crop. He owns a herd of 1,000 thoroughbred cattle. He bought his land for $4 an acre and it now is worth $50. He has enough money to live comfortably, and he wants to help orphan children because he was an orphan himself.

GENERA DIAZ DISAPPEARS

Washington, Feb. 28. (By United Press)—General Felix Diaz Mexican revolutionary leader has disappeared from his American hiding place, department of justice officials announced today. The department states even though they knew of his leaving there was no way in which to have detained him.

WOMEN SEEK OFFICE IN CHICAGO.

Chicago, Feb. 28.—In the primary election in Chicago tomorrow 204 candidates will seek nominations for the 35 seats in the city council, which will become vacant in April. Of the total number, 87 are Republicans, 84 Democrats, 32 Socialists and 1 Progressive. Two women are candidates, one a Republican and the other a Socialist.

Buy Direct and Save Money

DOUBLE SERVICE AUTO TIRES

Guaranteed 7000 Miles service

Proof Against Puncture

Double the thickness of the best standard makes of tires average 10 or 12 layers of Strong fabric, plus nearly one inch of tough tread rubber. 100 per cent. greater wearing depth and double the mileage, besides being practically puncture-proof.

Unequalled for severe serivce on rough and rugged roads, hard pavements and other places where tire troubles cannot be tolerated. Ride as easy as an ordinary pneumatic—air space and pressure being the same.

Used in U. S. government and European war service. Our output si limited, but we make the following low special Introductory Prices:

	Tires	Tubes		Tires	Tubes
Size	Price	Price	Size	Price	Price
30x3 in	$ [illegible]	$ [illegible]	34x4 in	$ [illegible]	$ [illegible]
32x3½ in	[illegible]	[illegible]	35x4½ in	[illegible]	[illegible]
33x4 in	[illegible]	[illegible]	36x4½ in	[illegible]	[illegible]
34x4 in	[illegible]	[illegible]	37x5 in	[illegible]	[illegible]

Two or more 10 per cent discount—non-skids 10 per cent additional. All sizes—any type. Remit by draft, money order or certified personal check; acceptance of order optional with consignee.

price list mailed on request.

DOUBLE SERVICE TIRE & RUBBER CO.

Akron, Ohio.—Dept. C 2.

SAFETY FIRST

BUILD WITH BRICK

AND HAVE

A Safe Home
A Safe Investment

Vitrified Brick do not crumble, nor decay, nor burn.

"CLEARFIELD VELOURS"

are recognized the country over as the highest standard of perfection in high grade rough texture face brick.

The Celebrated "Clearfield" Clay makes possible the production of brick of quality and beauty.

Our Brick are in demand a thousand miles from home. Why not take advantage of your proximity to the most durable building material known, and when you are building, build permanently and well with very little increase in cost over frame construction.

Samples and prices on request.

Clearfield Brick Manufacturing Co.

Office: Clearfield Trust Building,

Clearfield, - Pennsylvania

BIG LEAGUERS OFF FOR SOUTHLAND.

New York, Feb. 28.—The present week will witness the beginning of the annual begira of the major league ball players to the Southland, there to indulge in a month or more o training and practice preliminary to the start of the 1916 pennant races. As in past years, Florida and Texas will be the favorite states for the conditioning of the big yard ball tossers, each securing five clubs. Louisiana and Arkansas are to entertain two clubs each, while Georgia, Virginia and Kentucky each get one. The main squad of the New York Giants will leave for Marlin Springs, Texas, on Wednesday. On the same day the New York Americans will depart for Macon and the Boston Braves will check their baggage through to Miami, Fla. The Philadelphia Nationals are scheduled to depart for St. Petersburg, Fla., on Friday. Saturday will be the day of departure for the Detroit, Cincinnati and Pittsburgh players, the Tigers going to Waxahachie, Texas, the Cincinnati Reds to Shreveport and the Pirates to Dawson Springs.

RELIGIOUS EDUCATORS IN SESSION.

Chicago, Feb. 28.—"The Relations of Instruction in Religion to Public Education" is the leading topic for consideration by the Religious Education Association at its thirteenth annual meeting which began in this city today. Prominent among those scheduled to address the convention during its four days' session are Rabbi H. W. Magnes, of New York, Prof. Vernon P. Squires, of the University of North Dakota; President Abram W. Harris, of Northwestern University; W. B. Wilson of Topeka; Prof. W. C. Bagley, of the University of Illinois, and Dr. P. P. Claxton, United States Commissioner of Education.

PREMIER WHO DELD GREEKS AGAINST THE ALLIES.

[illegible]

WEDDING BELLS FOR "DUTCH" LEONARD.

Philadelphia, Feb. 28.—A romance that had its beginning in the World's Series last fall is to culminate here this week in the wedding of Miss Lucille Cavanaugh, a noted professional dancer, and Hubert (Dutch) Leonard, pitcher for the Boston American League base ball team. Miss Cavanaugh was one of the spectators at the world's championship games. Filled with admiration for Leonard and his victory over the Phillies, she obtained an introduction to the noted pitcher. The admiration proved to be mutual and a speedy courtship was followed by announcement of the couple's engagement. Miss Cavanaugh, whose home is in St. Louis, has a leading role in Ziegfeld's Follies' now filling an engagement in this city.

HOTEL CASHIER SUES FOR $500,000 HEART BALM

Pittsburgh, Feb. 28.—(By United Press.) Henry Denston, a recluse millionaire, 70 years old, was today made defendant in a breach of promise suit for $500,000 by Miss Mattie M. Richardson. He lives the life of a hermit on a vast tract of land near [illegible], Pa.

The aged man is legally barring about [illegible] domain and naturally he [illegible] his property for a large sum of money. After becoming a millionaire, Denston abandoned the life of a recluse and moved to Pittsburgh and bought an automobile.

He met Miss Richardson, who is a cashier in a local hotel and he claims [illegible] to marry him. The [illegible] wants a [illegible] balm for her wounded heart [illegible]

ARGUMENTS IN TRUST CASE.

Chicago, Feb. 28. The suit of the federal government against the Quaker Oats Company came up for argument today before Judge Carpenter in the United States district court. The government seeks to set aside the contract entered into in 1913, by which the Quaker Oats Company took over certain properties of the Great Western Cereal Company. The contract, it is charged, was made [illegible]

[illegible]

NEWSPAPERARCHIVE®

Golden Sun Coffee

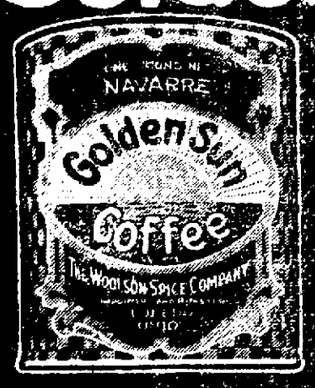

Start the Day Off With a Smile

There's more real pleasure in a cup of piping hot Golden Sun Coffee than mere words can describe.

All the *claims* of other coffees are really *in* Golden Sun. Try one pound—it's captivating.

THE WOOLSON SPICE CO.
Toledo Ohio

HATFIELD ANNOUNCEMENT RELIEVES W. VA. POLITICIANS

Charleston, W. Va., Feb. 28.—The formal announcement by Gov. H. D. Hatfield that he would not become a candidate for the United States senatorship eased the minds of many West Virginia Republicans who had been expecting him at any time to cast his chapeau into the arena and consequently upset the routine of endeavor of the two pronounced candidates, A. L. White, of Parkersburg, and W. F. Hite, of Huntington.

The governor announced himself in favor of the candidacy of Judge Ira E. Robinson, of Grafton, for the Republican nomination for governor and for Mr. Hite. As to other candidates he had nothing to say. He did declare, however, that when his term as governor expires he will go back to the county of McDowell and resume the practice of medicine. He intimated that he would remain in politics only to the extent that all good citizens should.

Judge Robinson issued a formal statement in which he declared that he was not the candidate of any one or any set or clique of men. This was to pacify the many who had gone into the band wagon of Attorney General A. A. Lilly, Judge Robinson's opponent for the nomination, because of their assumption that Judge Robinson was the administration's candidate and the personal candidate of Gov. Hatfield. His opponents, in some counties, have also made material out of the fact that Judge Robinson is a brother-in-law of Fred O. Lee, the tax commissioner and ex-officio commissioner of prohibition, and also a relative by marriage of Judge A. G. Dayton. While both Mr. Blue and Judge Dayton have many friends, they also have many political enemies and there is a question whether the identity of either with any candidate's campaign would be beneficial for the candidate.

NATIONAL ROAD CONGRESS CONSIDERS NATIONS SAFETY

Pittsburgh, Feb. 28.—Highway improvement and road building as one means of preparing this country for possible invasion, today was the spirit behind the enormous gathering at the thirteenth annual meeting of the National Good Roads Congress. Its membership represents every large city in the United States. The governor of every state appointed delegates.

There was little technical discussion of road making but a host of prominent orators aroused the delegates to enthusiasm over the movement for good roads and the improvement of the permanent highways. Hundreds of the delegates coming from every corner of the Union spent today in sightseeing. A big meeting will be held in Memorial Hall tonight.

At the meeting tonight, the movement of co-operative road building will be launched. It is planned to organize county and state supervisors, state and federal engineers into a co-operative body.

SNYDER HOLDS FIRST HEARING

Altoona, Feb. 28.—Jacob Snyder, state workmen's compensation referee of this district, is holding his first hearing here today. Dependents of Leroy Shaffer, a brakeman slain on the Pennsylvania railroad early last month, have not been able to agree on compensation with the railroad company.

49

New Universities Dictionary
COUPON
Presented by the

Three Coupons Secure the Dictionary

98¢

How to Get It
For the Mere Nominal Cost of Manufacture and Distribution

3 Coupons and 98c

secure this NEW authentic Dictionary, bound in real flexible leather, illustrated with full pages in color and duotone 1300 pages.

Present or mail to this paper three coupons like the above with ninety-eight cents to cover cost of handling, packing, clerk hire, etc.

MAIL ORDERS WILL BE FILLED

Add for Postage:
Up to 150 miles . . 07
Up to 300 miles . . 10
Up to 600 miles . . 15
Up to 1000 miles . 20
For greater distances ask postmaster rate for 3 lbs.

25 DICTIONARIES IN ONE
All Dictionaries published previous to this year are out of date

Two Views Of Gibbons' Next Opponent

Jeff Smith

Jeff Smith, who beat Les Darcey, the star Australian middleweight, who twice won from Eddie McGoorty, one of the best men in the world, is to meet Mike Gibbons, perhaps the best man of his class, at St. Paul, March 17. Smith, through his Australian victories, lays claim to the middleweight championship of the world. However, little attention has been paid to this. Nevertheless, he is good enough to compel Gibbons to extend himself.

MRS. B. WARREN TO BE EXECUTED FOR MURDER OF HUSBAND

Petitions Are Circulated Asking Governor to Commute The Sentence

If Nothing Intervenes This Will Be the First Execution of a Woman in North Carolina—Execution to Take Place on Friday.

Winston-Salme N. C., Feb. 28.—For the first time in North Carolina—if nothing intervenes to avert it—a woman will be executed this week for murder. She is Mrs. Ida Bell Warren, convicted with one Sam Christy of the murder of her husband. Both the women and the man are under sentence to be executed Friday.

Petitions have been circulated all through the South asking Gov. Craig to stop the execution and to commute the sentence of the woman. The Supreme Court of the State refused to commute it.

G. J. Warren, a railroad man, was murdered in August, 1914, his body being found in Muddy Creek, near Winston-Salem, several weeks later. Identification was not possible for many weeks, when fiends detemined the body was that of Warren. His widow was arrested, together with her son-in-law, Clifford Stonestreet, and S. P. Christy, her alleged paramour, the latter then living in Texas. Each of the three told a different story of the crime.

Mrs. Warren says she was born in Clemmons, N. C., and in 1913 was married to Warren. She grew tired of him and chloroformed him with the help of Christy, on August 7, 1914, at Stonestreet's home. Mrs. Warren was not arrested until the following April, when she confessed her share in the crime.

Christy said he met the woman in this city in 1908 and that they went together to Lynchburg, Va., where they lived together under the name of Kearns. Later they went to Franklin Junction, Va., where Christy got a job on the railroad as a section hand. There Warren, also a railroad man, appeared and boarded at the house.

One day Christy came home to find the man and woman gone and $50 of his savings also missing. He followed the pair, but lost their trail. He said he intended to kill them if he found them. He went to Texas, where he married and settled down.

There he received a letter from Mrs. Warren telling of her marriage and asking that she was in trouble and wanted him. He came north and with the woman and Stonestreet poisoned the death of her husband. Mrs. Warren was to chloroform her husband while he slept and the other two were to come in then and help finish the work.

The unconscious man was garroted with a piece of rope. His body was placed in a trunk, carried to a stream, and, after being beaten until unrecognizable, was weighted down and thrown into the water. A freshet brought it to the top ten days later.

People came from all directions thinking the body might be that of some missing friend or relative, but the body was finally buried without being identified. Later the complaint of Warren's parents that he was missing directed attention and suspicion to Mrs. Warren and she was arrested.

Mrs. Warren, according to the police, made a full confession, implicating Christy, who was extradited from Texas. Christy is then said to have made a confession, in which he told the details of the murder. Prof. Stonestreet convinced the jury that he had played only a minor part and he escaped with a sentence of three years in prison.

Chief Justice Clark, of the North Carolina Supreme Court affirmed the death sentences of Mrs. Warren and Christy without comment. The petitions to Gov. Craig for a commutation of Mrs. Warren's sentence carry simply the plea that she, being a woman, should not be put to death. The previous character of the woman as brought out in her trial it is expected will, tend to offset the effect of such petitions.

OUR DAILY BIRTHDAY PARTY

John P. White, president of the United Mine Workers of America, born at Coal Valley, Ill., 46 years ago today.

Sir Wilfred T. Grenfell, famous Labrador missionary, now engaged in relief work in Europe, born near Chester, England, 51 years ago today.

Samuel W. McCall, governor of Massachusetts, now mentioned for Republican presidential nomination, born at East Providence, Pa., 65 years ago today.

Clement Brumbaugh, representative in congress of the Twelfth Ohio district, born at Greenville, O., 53 years ago today.

Earl Williams, celebrated photo-play star, born at Sacramento, Cal., 26 years ago today.

Frederick W. Lehmann, former Solicitor General of the Department of Justice, born in Prussia, 63 years ago today.

W. Bourke Cochran, celebrated orator, lawyer and former member of congress, born in County Sligo, Ireland, 62 years ago today.

Geraldine Farrar, famous grand opera singer who recently became a bride, born at Melrose, Mass., 34 years ago today.

Samuel Ford Miller, Chief Justice of the Kentucky Court of Appeals, born in Greene County, Missouri, 69 years ago today.

CURWENSVILLE

Arch Davidson was a county seat visitor yesterday.

Charles Smith was county seat caller Sunday.

Lew Lewis was a Clearfield visitor Saturday afternoon.

Richard Hanscome, of Falls Creek, was in town yesterday afternoon.

Jerry Wallace, the Clearfild garage man had business in town Saturday.

Miss Foster of the borough schools spent Sunday at her home in Tyrone

A. G. Woodward, had occasion to go to the county seat Sunday afternoon.

Mr. and Mrs. Harvey Graham of Woodland, visited relatives in town Saturday.

L. C. Norris spent Sunday with his parents, Captain and Mrs. I. B. Norris.

Woody Kelly of DuBois, spent Sunday with his brother John Kelly, of Sandy Desert.

H. R. Crisman, of Williamsport, is visiting his brother Boyd, on the South Side.

W. K. Wrigley visited at the home of his father, Edward Wrigley, of Clearfield, yesterday.

Mrs. Alfred Bilger, of Clearfield, visited friends and relatives in town yesterday.

Edna Catheart, of Olanta, was visiting friends in town Saturday evening.

Miss Lodergrene, of the Clearfield hospital force spent Sunday with friends in town.

H. M. Irvin returned Saturday morning from a business trip to the eastern cities.

L. K. Hays returned Saturday evening after being stationd at Philipsburg for a week.

Williard McNaul and Boyd Crissman motored to Clearfield Saturday afternoon in one of their new Chevorlets.

Paul Bonsal and wife, of Punxsutawney, are visiting Mr. Bonsal's parents Mr. and Mrs. Reuben Bonsal, on Porter road.

The Lowell Literary society, of the High School rendered a very interesting program, Friday afternoon. A good number of visitors were present.

Miss Ella Laing private secretary to Charles E. Patton, head of the state agricultural department, at Harrisburg, spent Sunday with her mother, on Walnut street.

Alvan Bonsal our photographer attended the J. W. Rafferty birthday party at Walltown, Saturday, but not only to eat a chicken dinner but also to take pictures after eating.

On Saturday February 26th, John W. Rafferty, celebrated his 75th birthday at his home in Walltown, about three miles from Grampian. One hundred and twenty guests were present among whm was Mrs. Ralph Johnson, of this place, one of Mr. Rofferty's daughters. Mr. Johnson also attended and they report a fine time. A bountiful dinner was served to all present.

RUNAWAY YOUTHS CAUGHT IN DUBOIS BY POLICE

Expected to go to Akron to Work but Took Wrong Train

Three Curwensvill youths who left home Friday night to go out into the world to seek their fortunes were picked up at the B., R. & P. station last night about 12 o'clock by Officer Sharkey, and taken to the lockup. The youths gave their names as Ronald Dunsmore, aged 17; William Green, aged 16 years, and Blair Heller, aged 16 years.

The youths were seen in DuBois on Saturday night, but it was not known then that they were runaways. About 11 o'clock word was received from the chief of police of Curwensville to be on the lookout for the boys. He gave the local police department the names of the wanted youths. Nothing was seen of them yesterday but last night they were noticed around the station. The boys were taken into custody by the officer, and stated that they had spent the previous night at the furnace. They were on their way to Akron, O., to work, but for some reason or other got mis-shipped and landed in DuBois instead. They will probably be returned to Curwensville today—DuBois Courier.

Subscribe for The Progress.

SPORT NOTES

CALENDAR OF SPORTS FOR THE WEEK.

MONDAY.

National Class A 18.2 balk line billiard tournament for amateur championship opens in New York.

Opening of annual spring golf tournament at Pinehurst, N. C.

Annual bench show of Kennel Club of Philadelphia, at Philadelphia.

Dr. B. F. Roller vs Mort Henderson, at Altoona, Pa., for American wrestling championship.

Ted Lewis vs Harry Stone, 10 rounds, at New York.

Hal Stewart vs Tony Zill, 10 rounds at Niles, O.

TUESDAY.

Opening of annual show at Fort Dodge (Ia.) Automobile Dealers' Association.

Wrestling match between Walter Miller and Eddie O'Connell, at Portland, Ore.

Leach Cross vs Johnny Griffiths, 12 rounds at Columbus O.

Charley White vs Matt Wells, 12 rounds, at Boston.

Benny Palmer vs Charlie Metric, 10 rounds, at Fon du Lac, Wis.

WEDNESDAY.

New York National League club players leave for training camp at Marlin Springs, Texas.

Boston National League club players leave for training camp at Miami, Florida.

New York American League club players leave for training camp at Macon.

Opening of annual tournament of Aiken Polo Club, Aiken, S. C.

Opening of annual polo tournament of Coronado Country Club, Coronado, Cal.

Annual show of Fargo (N. D.) Automobile Dealers' Association.

THURSDAY.

Amateur-professional four-ball golf match at Belleair, Fla.

FRIDAY.

West Coast open golf championship tournament at Belleair, Fla.

Philadelphia National League players leave for training camp at St. Petersburg, Fla.

Opening of annual tournament of American Bowling Congress, at Toledo.

Young Ahearn vs Gus Christie, 10 rounds, at Kansas City.

SATURDAY.

Cincinnati National League players leave for training camp at Shreveport, La.

Detroit American League players leave for training camp at Waxahachie, Texas.

Annual intercollegiate indoor athletic championships, at New York.

Opening of annual show of Boston Automobile Dealers' Association.

New England intercollegiate indoor athletic championships, at Providence.

DAILY LESSON IN HISTORY

One Hundred Years Ago Today

1816—William D. Wilson, for many years professor of moral and intellectual philosophy at Cornell University, born at Stoddard, N. H. Died at Syracuse, N. Y., July 20, 1900.

Seventy-Five Years Ago Today

1841—Harrison and Tyler arrived in Washington in anticipation of their inauguration.

Rev. Stephen Elliott was consecrated first Episcopal bishop of Georgia.

Fifty Years Ago Today

1866—In Japan, the long struggle between the Emperor and the Shoguns was nearing a crisis.

Twenty-Five Years Ago Today

1891—George Hearst, United States senator from California, died in Washington, D. C. Born in Franklin County, Mo., Sept. 3, 1826.

MAYORALTY ELECTION IN ERIE

Erie, Pa., Feb. 28.—A spirited municipal contest was closed today preliminary to the special election to be held tomorrow to choose a mayor to fill the vacancy caused by the death of Mayor-elect Bernard Viet. The rival candidates for the office are former Mayor William J. Stern and Miles B. Kitts, a member of the municipal assembly.

CHICHESTER S PILLS
THE DIAMOND BRAND.
Ladies! Ask your Druggist for Chi-ches-ter s Diamond Brand Pills in Red and Gold metallic boxes, sealed with Blue Ribbon. Take no other. Buy of your Druggist. Ask for CHI-CHES-TER S DIAMOND BRAND PILLS, for 25 years known as Best, Safest, Always Reliable
SOLD BY DRUGGISTS EVERYWHERE

CLASSIFIED ADS

WANTED—Position as general housekeeper in private family. Inquire at Progress office.

WANTED—Position as a kitchen girl in hotel. Inquire at Progress office.

WANTED—Good, second hand saw mill, about 20 h. p., with 56-in. or 60-in. saw, and single edger. Good, second hand mill preferred. Address Osborn Machine Company, DuBois, Pa. f24-mf-6,16

WANTED—Girl for general housework who will sleep at home. Washing and ironing done out. H. & C. phone 464C.

FOR SALE—A new barn, out house and shanty at Hyde City. Owner will sell cheap. For information write Allen W. Lawhead 18 Glenwood avenue, Talmage, Ohio.

FOR SALE—Stamps and coins, both United States and foreign. Old U. S. coins a specialty. Send or call for prices and approval sheets; prices moderate. Porter & Thorn Company, Clearfield, Pa. f25-2t-pd

FOUND—A bunch of keys near the Pennsylvania railroad station; owner can have them by calling at the Progress office.

ANNOUNCEMENT FOR MAY PRIMARY

(Primary Election, May 16th, 1916.)

FOR CONGRESS

CHAS. H. ROWLAND,
of Philipsburg, Centre County

We are authorized to announce the name of Chas. H. Rowland, of Philipsburg, Centre County, as a candidate for re-election for a second term to Congress, under the customs and usages of the Republican voters and Republican organizations of the 21st Congressional District, composed of Clearfield, Centre, McKean and Cameron Counties, at the uniform Primary Election to be held on May 16, 1916.

FOR ASSEMBLY

W. E. PETERSON,
of Morris Township, Pa.

Subject to the action of the Republicans of Clearfield County at the Primary Election, May 16, 1916. Postoffice, Munson, Pa.

A. S. Moulthrop, of DuBois, announces himself as a candidate for the general assembly, subject to the action of the Republicans of Clearfield at their primary election, May 16, 1915. J. 11-tf.

Dr. J. Currier, of Grampian, announces himself as a candidate for the General Assembly, subject to the action of the Republican party at their primary election, May 16, 1916.

DELEGATE TO CONVENTION.

Editor of The Clearfield Progress, Clearfield, Pa.

You are hereby authorized to announce that I am a candidate as Delegate to the National Republican Convention from the Twenty-Fifth Congressional District, subject to the rules of the Republican primaries to be held in May, 1916.

A. H. GAFFNEY.

Kane, Pa., Feb. 26, 1916.

FOR NATIONAL DELEGATE.

WILLIAM I. SWOPE,
of Clearfield County, Clearfield

We are authorized to announce the name of William I. Swope, of Clearfield, Clearfield County, as a candidate for Delegate to the Republican National Convention, to be held in Chicago, June 7th from the 21st Congressional District, composed of the counties of Clearfield, Centre, McKean and Cameron, and subject to the will of the voters at the uniform Primary Election, May 16th, 1916.

FREE—Watch, Fob and Lodge Emblem and an opportunity to permanently earn from $50 to $100 or more per month, given to each appointed deputy. We also give you absolutely free, a new Roadster or Automobile for your own use, when business justifies. Both men and women applicants considered; but only ONE APPOINTMENT OF EACH SEX will be made in each locality. Write (quick) for particulars, to the AMERICAN WORKMEN, Inc., Department, 480, Scranton, Pa. F25-3t.

Buying at the Workmen's Cash Grocery means a saving of ten per cent.

Subscribe for The Progress.

NEWSPAPERARCHIVE®

McCRORY'S GRAND REOPENING

Thursday, March 2nd, 9 A. M.

After thoroughly renovating the interior of our store so that no sign of the damage sustained in the recent fire remains, we have re-stocked with a brand new and complete line of merchandise, and are ready to throw open our doors to welcome all our old friends and hundreds of new ones.

DON'T FORGET THE DATE

THURSDAY, MARCH 2, 9 A. M.

Special Values In All Departments.
Larger Stocks Than Ever Before.
All Goods New and Fresh.
Watch Our Windows For Specials

Each customer will receive a sample of the famous "Peerless Ice Cream" Free.

McCRORY'S
5 and 10 CENT STORE,

111-112 Market Street, Clearfield, Pa,

C. L. TORRENCE

Lee Garage Distributor Clearfield, Pa.

Opera House, Tuesday, February 29

THE DISTINGUISHED ENGLISH ACTRESS

MRS. PATRICK CAMPBELL

And Her Complete London Company

IN

BERNARD SHAW'S ROMANTIC COMEDY

PYGMALION

Seats on Sale Saturday, 9 A. M.
PRICES, 50c, 75c, $1.00, $1.50 and $2.00
Mail Orders Now Curtain at 81:5

MUST FOLLOW CERTAIN RULES TO MAINTAIN EFFICIENCY.

Engineers will tell you that no two locomotives are ever exactly alike. They may be turned out to an exactness that defies the most modern instrument for measurement or weight to show any differences. Put into service, each machine will develop individual charactristics, one often being superior for its purpose. This same unknown quantity is experienced in sea-going vssels. The trial trip is the only test of their efficiency.

The medical men never finds two human beings with the same dispositons, mental or physical strength, yet we are created after the same model, but owing to dissimilar nerve forces or th life of our tissues, each individual has certain differences and some have real idiacyncrasies.

There are broad rules of nature relating to our physical welfare which we cannot transgress without evil results. Likewise there are certain things which the majority of us can do without putting an unusual strain on our physique, but here begins the question of the adjustment of the individual piece of machinery. We must study our physical hmitations and find out just what scope we have. Because one man can live or almost exist on an exclusive meat diet, it is no reason why the next fellow can. Men and women often ruin their health by trying to do things simply because others do them. Each should get his own measure.

The question of age must enter into consderation. It is well to bear n mind that exertion which does not seem a strain at one period in life may be dangerous in later years.

These same principls apply in matters of diet. There are foodstuffs wholesome enough to the avrage individual which seem to have a deleterius effect on the few.

We must measur our individual characteristics and avoid the things that do not agree with us.

All of these things should be observed and taken into consideration. They are the results of weaknesses or peculiarities in our living machinery and to reach and maintain efficiency, they must be recognized and respected.

Julius Kahn, representative in congress of the Fourth California district, born in the Grand Duchy of Baden, 55 years ago today.

Gossip for Tonight's Tea Table

Fred Brown, of DuBois, spent Sunday intown.

Warren Partridge, Sr., is attending to business in New York City.

Willard Brown, of Curwensville, was a business visitor today.

Miss May Leigey, of Frenchville, spent Sunday with friends in town.

Miss Bess Wilson, of Bigler, spent the week end with friends in town.

Miss Joan Sackett returned Saturday from a trip to Philadelphia.

Walter McCullough, of Bellefonte, spent Sunday with his parents.

Hartswick Smith spent Sunday in Philipsburg.

Joseph Azelvandre returned yesterday from a business trip to DuBois.

E. W. Hess spent Sunday with friends in DuBois.

Grant Ross is ill at his home on Locust Street.

C. H. Notter, of DuBois, was a Clearfield visitor Saturday.

M. C. Kelly, of DuBois, attended to business in Clearfield Saturday.

Miss Mary Buchanan left today for Pittsburgh.

Miss Mary Dale returned to her home in Houtzdale this morning after a visit with friends in town.

Mr. and Mrs. Sam Williams, of Curwensville, were shopping in town Saturday.

Miss Elda Shearer and Fred Leech, of Curwensville, spent Saturday evening with friends in Clearfield.

Mrs. Wright Bigler is visiting her sister, Mrs. George English, in Pittsburgh.

Cyrus Mann was able to return to his work today after an attack of the grip.

Mrs. Elmer Smith, of Carwensville, spent Saturday with her daughter, Mrs. Lester Smeal.

Miss Ella Laing, formerly of Curwensville, and now of Harrisburg, was in town today.

Harry Kriner, of DuBois, formerly a teacher in the public schools here, visited friends over Sunday in town.

Sam Powell has returned from a visit to Wesleyan College at Middletown, Conn.

Misses Mabel and Eva Davis are spending a couple of weeks at their home in Philipsburg.

W. B. Hughes left today on a business trip to Harrisburg and Philadelphia.

Mrs. A. L. Cole has returned from a visit with her daughter, Mrs. Geo. Vosberg at Toledo.

Mr. and Mrs. H. A. Curley and little son of Altoona, spent Sunday with Mr. Curley's parents, Mr. and Mrs. W. I. Curley.

A. E. Leitzinger and Mrs. Edith Hipps returned Saturday evening from a business trip to New York City.

Mrs. Bert Clark and Miss Alma Smeal spent Sunday with Mrs. Clark's mother, Mrs. T. M. Lingle, at Shawville.

Dr. H. R. Bender preached a fine sermon on "I Have Won the Fight" at the Presbyterian Church Sunday morning.

Miss Maud Curran has returned from New York to take charge of the millinery department of the A. W Leonardson Co. store.

Miss Alice Dill will entertain the Curwensville-Clearfield Bridge Club on Tuesday at one o'clock at her home on Second Street.

Frank B. Reed left yesterday for St. Petersburg, Fla., where he will join his wife who has been spending the past couple of weeks there on account of her health. Mr. and Mrs. Reed will return home in a few days.

Buying at the Workmen's Cash Grocery means a saving of ten per cent.

NEW PLAM BEACH COSTUME

Mrs. Julian Gerard

Mrs. Julian Gerard of Newport and New York society has attracted considerable attention at Palm Beach by what she calls her combination bathing and skating costume. This photograph shows her on the beach. When she gets tired of the south she may wear the costume in the artificial ice skating rinks.

FARMERS AT WINTER SCHOOL.

East Lansing, Feb. 28—The annual "farmers' week," a winter school for farmers and their wives at the Michigan Agricultural College, opened today and will continue until Saturday. In addition to the usual courses of former years, there will be a course in bookkeeping and veterinary topics. The program also provides for a country life conference, with several speakers from other states.

Subscribe for The Progress.

Brown The Tailor Says:

Order your Spring Suit Here and have some style, fit and workmanship to it.

Guarantees are all right on paper but they don,t help your appearance much,

Stamps and Coins

We buy and sell old U. S. and Foreign Coins and Stamps.
Send for our high-class approval sheets
Old U. S. Coins a Specialty

Porter & Thorn Co.
Clearfield, Pa.

The Very Best Flour That Money Can Buy

Geo. H. Lum
Sales Manager. DUBOIS, PA.

THE WORKMAN'S CASH GROCERY

Will Open Wednesday, March 1st

In the Nevling Block with the following list of Bargains

Ham, per lb.	17c
Bacon	20c
Salt Side	15c
Pure Lard	12c
Sugar	6½c
Large can of Hebe, the new milk product, can	6c
Two small cans Hebe,	2 for 5c
Eagle Brand milk	14c
Six 5c loaves of bread	25c
Seven Packages Uneeda biscuits	25c
10 lb. sacks Buckwheat flour	35c
Shreeded Wheat, per package	11c
Cream of Wheat	14c
Grape Nuts	12c
Puffed Rice	14c
Puffed Wheat	11c
Washington Crisps	9c
Jersey Corn Flakes	12c
30c box Mothers Oats	23c
25c box Oat Flake	23c
10c box Oat Flake	9c
10c Corn Starch, per package	6c
10c package Tapioca	8c
Good loose Rice, per lb.,	6c
10c package best rice	8c
1 pound package Baking Soda	6c
Half pound Royal Baking Powder	23c
Davis Baking Powder	9c
Half pound Rumford Baking Powder	13c
Good loose Peanut Butter, per pound	12c
12c Evaporated Peaches, per pound	10c
10c Evaporated Peaches, per pound	8c
15c Prunes	12c
Evaporated Apples, per package	9c
Evaporated Apricots, per pound	12c
One gallon can of apples	25c
Good 10c grade Canned Corn	7c
15c Canned Corn, per can,	12c
10c grade Canned Peas per can,	7c
13c grade Canned Peas, per can	10c
Sweet Potatoes, per can	10c
Canned Pumpkin	8c
Canned Sauerkraut	8c
Canned Hominy, per can	7c
Canned Spinach, per can	10c
Pink Salmon	9c
Red Salmon	15c
Large can Applebutter	15c
Large can Plumbutter	15c
10c glass Jelly	7c
25c Pine Apple, per can	20c
Canned Peaches	12½c
25c Canned Peaches, per can	20c
Cut wax Beans, per can	8c
Ritters Baked Beans, per can	9c
Tomatoes, per can	9c
2½ pounds can Syrup	10c
5 pound pail Syrup	28c
10 pound pail Syrup	48c
10c Box Pepper	8c
10c box Cinnamon	8c
10c box Ginger	8c
10c box Mustard Sardines	7c
5c box Oil Sardines	3c
25c jar Chipped Beef	22c
15c jar Chipped Beef	12c
10c jar Chipped Beef	9c
1 pound can Hershey's cocoa	30c
25c can Hershey's cocoa	18c
15c can Hershey's cocoa	12c
10c can Hershey's cocoa	7c
Half poud cake Walter Baker's Chocolate	20c
Best grade 25c Coffee	22c
30c Steel Cut Coffee	25c
3 pound can 35c Glendora Coffee	95c
25c package Postum	22c
50c can Instant Postum	46c
30c can Instant Postum	27c
Soup Beans, per pound	8c
Lima Beans, per pound	8c
Good loose 50c Tea per pound	40c
Aunt Jermima Pan Cake flour	9c
Aunt Jermima Buckwheat flour	9c
10c package Noodles	8c
10c package Macaroni	8c
Jello, per package	8c
10c Sack Salt	9c
5c sack Salt	4c
Dutch Cleanser, per can	8c
Babbits Lye, per can	9c
Bonami, per cake	8c
10c Bottle Ammonia	6c
6 cakes Octagon Soap	25c
6 cakes P. & G. Soap	25c
6 cakes Ivory soap	25c
8 cakes Swifts Pride Soap	25c
7 cakes Fairbanks Soap	25c
6 cakes Fells Naptha Soap	25c
Lamp Globes	8c
10c box 2-in-1 Shoe Polish	6c
10c Jars of Mustard	9c
10c bottle of Catsup	9c
10c bottle Chow Chow	8c
10c bottle Horse Rabish	9c
Loose Raisins, per pound	10c
Seeded Raisins, per package	10c
Currants, per package	13c
Soda Crackers, per pound	8c
Oyster Crackers, per pound	8c
Milk Lunch, per pound	9c
Ginger Snaps, per pound	6c
Magic Yeast, per package	4c
10c bottle Vanilla	8c
10c bottle Lemon Extract	8c
Castoria, per bottle	25c
5c box Clothes Pins	4c
Coal Oil, per gallon	12c
Lemons, per dozen	20c
40c Oranges, per dozen	30c

Many other bargains that are not listed.

The lady who buys the largest bill of goods on our Opening Day, will receive a $2.50 Gold Coin.

Come and give us a trial and see if you are not well paid for delivering your own goods. We guarantee our goods to give satisfaction or money cheerfully refunded.

The Workman's Cash Store

NewspaperARCHIVE® NewspaperARCHIVE®

AN INDEPENDENT REPUBLICAN NEWSPAPER

The Newspaper That Goes Home and Stays

THE CLEARFIELD PROGRESS

THE WEATHER

Western Pennsylvania increasing cloudiness. Snow tomorrow.

Volume X — CLEARFIELD, PENNSYLVANIA, MONDAY, FEBRUARY 28, 1916 — NUMBER 236

HOYT OUSTED BY ORDER OF THE COURT

MINERS TO OPEN CONVENTION AT DUBOIS TOMORROW

Delegates Representing Forty Thousand Miners Will make Wage Agreement

District Reported in Most Prosperous Condition With Membership Largest in History—Other Important Matters Will be Discussed.

Tomorrow morning the delegates of United Mine Workers of America will gather in DuBois for their biannual convention. There will be several hundred delegates present and they will represent approximately 40,000 miners in Clearfield and adjoining counties. The report of Secretary-treasurer Gilbert will not be given out until the convention meets but it is understood that the figures he will announce at that time will be the most favorable in the history of the organization. The membership at the present time is said to be the largest ever enrolled and the financial statement will prove to be highly satisfactory.

Convention will be presided over by President James Purcell, who is well known at conventions, as he served as vice president for several years previously to being advanced. He has frequently presided over the deliberations of the conventions and he is most forceful. Under his administration the organization has shown great prosperity. A new officer at the convention will be Charles O'Neil, vice president. Mr. O'Neil has had experience in the United Mine Workers as he was with former Presidnt Patrick Gilday for several years as secretary. Richard Gilbert secretary-treasurer, is a popular officer among the miners. He is very accommodating and is regarded as highly capable.

The most important matter to be considered is the wage scale, but it is not known just when the miners' scale committee and that from the operators will first meet. Probably not until the 21st. The convention in New York has not yet come to any agreement and until that gathering either agrees or adjourns no definite date for a joint meeting can be arranged. The convention, however, will go ahead with the appointment of a scale committee and the famulating of the scale.

The Mine Workers' officials are very optimistic in regard to reaching of an agreement. They believe that an early agreement will be reached; in fact some of them are of the opinion that everything will be settled before the present scale expires April 1st. Even if this is not accomplished it is quite certain that there will be no suspension in the district. In former years, it will be recalled, even though the national convention would go on record as opposed to suspensious, it was found quite often that when the local district did not reach an agreement when the scale expired that in a large number of the operations work would cease. This was particularly true where a large percentage of the miners were foreigners. They refused to work when there was no scale. It is claimed, however, by the officials that this condition has been overcome to large extent, and that if no agreement is reached until after the present scale expires work will continue as long as negotiations are being carried out. Of course should negotiations be broken off for any reason than strike would follow. But there is no reason to believe anything like this will arise this year. Every indivation points to an early agreement.

Even though the wage scale will not cause any prolonged discussion there are others matters to come before the delegates that will create interest. It was stated the other day by a well known member of the United Mine Workers that the forthcoming convention will be one of the liveliest that has been held in recent years, as there are many important matters to be considered. It is stated the fight against centralization will again occupy considerable time of the convention. This is a fight that has been coming up for several years.

Delegates to the convention will begin to arrive tonight and by tomorrow morning nearly all of them will be present.

AUTO SUPPLY COMPANY
18 South Third Street,
CLEARFIELD, PA.
Successors to
Clearfield Vulcanizing Company

F. N. Bell, late of the Clearfield Vulcanizing company, will remain with the Auto Supply company as an expert tire repairer and vulcanizer.

The quality of the work is, therefore assured and we guarantee you prompt service.

Special attention given to all kinds of Tire and Battery troubles.

We carry a line of accessories including Tires, Storage Batteries, Horns, Chains, etc., at reasonable prices.

All work done by skilled mechanics and satisfaction guaranteed.

Consultations solicited and advice free.

P. L. BRION
Operating Manager
18 S. Third St., Clearfield, Pa.

WEST SIDE CHURCH RAISES INDEBTEDNESS YESTERDAY

Entire Amount of $1500 Covered by Cash and Pledges

"It was a success!" That is what the people of West Side M. E. church are saying today about the plan to raise the indebtedness yesterday. In spite of the disagreeable day the people were at the church both morning and evening with purpose written on their faces. And after explanations were made and the plan of the official board was announced they were ready to respond liberally with pledges.

The entire amount of the mortgage $1500 was covered in cash and pledges payable monthly, beginning April 1st and ending January 1, 1917. When these plans are fully consumated the congregation will have a church property entirely debt-free. The success of the undertaking is due largely to the planning and work of the pastor and official board and to practically every member of the church who loyally and liberally supported their leaders, and to the friends of the church who wanted to help these loyal people.

RESOLUTIONS ON NATIONAL PROHIBITION PRESENTED

The resolutions on National Prohibition which will be presented before congress this year, were read in four of the churches of Clearfield yesterday by Mrs. S. C. Wilson. By the votes which were taken in all the churches, it was estimated that over a thousand people were in favor of these resolutions, Mrs. Wilson will visit all the churches and societies of Clearfield and present these resolutions.

LADIES AUILIARY GOES FOR WINTER OUTING

The Ladies Auxiliary of the B. of L. F. & E. took their annual winter outing last Thursday out to the home of their sister member, Mrs. Dora Reed, where a light lunch was served, after which they returned home, having enjoyed themselves very much.

The condition of the weather proved that these estimable ladies do not let the weather interfere with their plans.

KNIGHTS OF MALTA ATTEND TRINITY CHURCH YESTERDAY

Last evening the Knights of Malta were guests of the Trinity Methodist Church at the evening services. Dr. Bender, pastor of the church preached a very interesting and appropriate sermon to the lodge. He gave a brief history of the organization, giving what it stood for and the work it is doing. Miss Ethel Boyce and Emory Gearhart sang a beautiful duet.

ADMIRA KNIGHT PROPOSES ADDITION TO NAVY

Washington, Feb. 2. (By United Press)—The immediate addition of 25,000 men to the navy was proposed to the navy affairs house committee today by Admiral Knight, president of the navy war college. He said two thirds of the trouble in the fleet was the lack of men and the second weakness a lack of battle cruisers and scouts for locating the enemy. He strongly urged the passage of such a bill at once.

Subscribe for The Progress.

POPULAR MEETING WILL OPEN GOOD ROADS CONGRESS

Delegates From Every State Will Attend Convention at Pittsburgh

"Roads at Low Cost For Moderate Traffic," Title of Paper to be Read by New Hampshire Highway Commissioner.

Three representatives in congress, Hon. Dorsey W. Shackelford, of Missuri, Hon. Martin B. Madden, of Chicago, and Hon. William S. Bennet, of New York, have been selected by the Pittsburgh committee to deliver addresses at the popular meeting which will mark the opening of the American Good Roads congress in that city Monday evening, February 28. Mr. Shackelford is the chairman of the house committee on roads and the author of a good roads measure now before congress. Mr. Madden is a melmer of the house committee on post offices and post roads, and Mr. Bennet is well known for his advocacy of highway improvement both in and out of congress. Each may be expected to enlighten the good roads situation, especially from a congressional standpoint. The subsequent sessions of the congress Tuesday, Wednesday, Thursday and Friday will be devoted to study of scientific highway improvment.

"Roads at Low Cost for Moderate Traffic," is the title of a paper which will be presented by Mr. Frederick E. Everett, state highway commissioner of New Hampshire. The appeal which this subject presents to Automobile clubs, and associations, and to road officials of communities off the main roads is indicated by requests for advance copies of the paper. Similarly city officials are interested in th "Control of Openings in Pavements" by U. S. Sprague, superintendent, bureau of engineering Pittsburgh. In many cities it has been charged that of the most productive agencies of dissatisfaction with pavement conditions, is the almost continuous disturbance of the surface by openings made to repair or install water, gas and other pipes or mains, or conduits, or other subsurface structures. The program includes a long list of papers each of which will afford opportunity for broad discussion.

A special railroad rate of 2 cents a mile to and from the congress has been granted by the Trunk Line association, and the New England passenger association. Tickets will be on sale, February 26, 27 and 28, and return over same route, is limited to March 7. Special parties, and in some cases special cars and trains are being arranged.

Governor Brumbaugh's invitation to the governors of the various states to attend and to appoint delegates to the congress has received a most favorable reception. Nearly all the states of the union will be officially represented. Communications from mayors of cities, civic and other organizations, and a host of state, county and township officials, engineers, contractors and others interested in highway work indicate that this congress will have a large attendance than any which has preceded it.

Eleventh hour applications for space in the national good roads show have been coming in rapidly during the past week. In some sections overflow space has had to be provided. The show will be practically complete exhibition of road machinery, materials, equipment and facilities for road building and the most comprehensive ever assembled.

PARTY AT HYDE CITY.

A large number of people attended the large party at the Hyde City hall Saturday evening. This party was the first of a series of such parties which will be held at the hall during the winter months. Dancing and games furnished the chief amusements of the evening [illegible] refreshments were served by the women. Every one present reports [illegible] spent a most enjoyable [illegible] expressed their [illegible] present at the next event.

Advertise in The Progress

MRS. PATRICK CAMPBELL
In
"PYGMALION"
At the Opera House
Tomorrow Evening at 8:15

WILD LIFE LEAGUE TO HELP REFOREST MUCH WASTE LAND

First Gun Fired to Enlist Support of Forestry Laws Now Before Legislature

League has Made Phenominal Growth In Few Years It Has Been Organized—One of Two Chief Sportsmen's Organizations in the State.

The first gun has been fired by the Wild Life league in campaign to enlist the organized support of every camp of the league for forestry measures to come before the next legislature. The Meadville and Franklin camps of Crawford and Venango counties, at their regular meeting on Thursday night passed unanimously a resolution which, after reciting the need for forestry practice in their communities and in the state at large guarantees their united support to the department of forestry in its efforts to stop forest fires and reforest waste lands, pledges them to secure from every candidate for the legislature a definite statement of his stand on forestry, and states that the resolution will be considered official business for the action of every camp of the league in the state.

The league has made phenomenal growth in the few years it has been organized. It is one of the two chief sportsmen's organizations of the state, the other being the United Sportsmen's association. The combined membership of the two associations is close to 20,000. They are not a haphazard collection of hunters and fishers, but are a body definitely organized for definite purposes. It has been brought home to them through [illegible] efforts to secure game and fish protection that the [illegible] that the only [illegible] through the practice of forestry.

Because [illegible] been [illegible]

[illegible]

We [illegible] of land [illegible] of Penn[illegible] as a [illegible]

W[illegible] devastation [illegible] efforts for the protection and propagation of game, fish, song and insectivorous birds in these regions, and

Whereas, an additional nine million acres in this Commonwealth is, by reason of lack of knowledge on the part of the owners, producing only a fraction of the value which it ought to produce, and

Whereas, this state of non-productivity or partial production results in a very material loss to every citizen of this Commonwealth; therefore be it

Resolved, that we, the members of Meadville Camp of the Wild Life League of Pennsylvania, do hereby pledge our hearty support to work of the Pennsylvania department of forestry in its efforts to stop this devastation by fire and to render more productive all the forest lands within the Commonwealth and further be it

Resolved, that we will require of each candidate for the legislature from this district a statement as to his position on the subject of forestry in Pennsylvania, and further be it

Resolved, that a copy of these resolutions be spread upon the minutes, and that they be referred to our magazine as official business for the consideration and action of each and every camp of the Wild Life League in Pennsylvania.

The same resolution was passed by the Franklin camp, of Venango county.

H. M. CHALFANT GIVES ADDRESS AT Y. M. C. A.

Makes Strong Appeal to Christians to Take Active Part in Politics.

Yesterday afternoon Harry M. Chalfant, of Philadelphia, editor of the American Issue, the official publication of the Anti-Saloon League, spoke at the Y. M. C. A. on "Politics and Politicians." The address was not an ordinary political speech, but was an appeal to Christians to go into politics and become politicians in the true sense of the word. Through politics all the public evils can be done away with, if Christians will vote for the right sort of men for the legislature and other public offices appeal was a very strong one, and contained much valuable information.

The attendance in spite of the inclemency of the weather was fine, and very encouraging to Mr. Lewis, secretary of the Y. M. C. A.

The high school band furnished the music for several religious selections which were sung before the address. They also play a fine concert in the parlors of the association building before the meeting.

MEETINGS STILL CONTINUE AT THE ADVENTIST CHURCH

There will be preaching at the Adventist church on Merrill Street every night this week except Saturday Pastor Watt is now giving a series of sermons on the ten commandments. Tonight he will speak on the first commandment, "Thou shalt have no other Gods before me." What does it mean to keep this commandment of God?

Tuesday night—The second commandment or "What has Image Worship done for the World," Will be presented.

Wednesday night—The Third commandment, "Thou Shalt not Take the Name of the Lord in vain" will be the subject given.

Thursday night—The Third commandment continued.

Friday night—The Fourth commandment or "What Did Christ Jesus say About the Sabbath."

Sunday evening—"When was the Sabbath changed from the Seventh to the First day of the Week and who Made the Change?"

MINER PAINFLUY INJURED

Saturday morning while at work in the Cassidy Coal company's mine Edward Young was painfully injured by being struck on the knee cap by a pick, which John Gifford was using. Medical attention was immediately given to the injured man. He was brought to his home in Clearfield.

GERMANS CAPTURE FRENCH FORTRESS OF NAVARIA

Berlin, Feb. 28. (By United Press)—The great offensive on the western front is now pushing forward northeast of the Champaigne region, said an official statement this afternoon. After heavy artillery attacks the German left wing on both sides of the Somme captured the fortress of Navaria, a French strong hold and secured 1600 yards of French trenches.

Progress Wins Fight To Remove Sealer of Weights & Measures

Judge Bell Finds Eor New Appointee In Ouster Proceedings Brought Against J. S. Hoyt

BOARD HAS POWER TO DISMISS HIM

"Now the 28th day of February, 1916, J. S. Hoyt is found to be usurping the office of sealer of weights and measures for the County of Clearfield, and judgement of ouster is entered against him, and he is further ordered and directed to surrender over the official property and document of said office to Thomas J. Lowell. It is further ordered that the said Thomas J. Lowell recover his costs in this proceedings."

This decision, handed down this morning by Judge Singleton Bell, closes the final chapter in the now famous eleventh hour appointment scandal which ushered out of office the board of county commissioners who retired on January 3, and completely justifies The Progress' fight to cause the removal of both Bowman and Hoyt from offices to which they never had a legal or moral claim. It was disclosures in The Progress of the invalidity of these appointments, and discussion of their imposition upon the new board of county officers of their imposition upon the new board of county officers not of their own choosing, that lead to the ousting of both Bowman and Hoyt.

According to the decision, the new sealer of weights and measures, Thomas J. Lowell, will not be put to any expense because of the quo warranto proceedings brought by him when Hoyt refused to vacate the office when ousted by the new commissioners.

Since January 3, Hoyt has been acting as sealer of weights and measures, and the question of his salary from that date until the date of his dismissal by the commissioners, February 7, will be settled by the board. From that date, however, it is not considered probable that he will draw salary, as the court finds that he was illegally occupying the office.

In briefs submitted by council for the commissioners and for the ousted official Saturday, it was argued by Cole and Hartswick, county solicitors that the board of county commissioners were well within their rights in dismissing Hoyt, he being an appointee of their predecessors. Hoyt's council argued that the act of 1913 provided specifically that scales of weights and measures might be removed only for cause and after formal hearing.

The court's decision, while it makes no reference is doubtedless based upon the constitutional ground that the appointing body has power to remove, in spite of contrary acts of the legislative body

It is not believed that Hoyt will appeal.

QUESTION OF ARMED SHIPS LINKED WITH LUSITANIA

U. S. Receives Reply to Proposal that Americans Stay Off Armed Vessels

Washington, Feb. 28.(—By United Press)—"The question of armed merchantmen is only a point in the present critical situation between Germany and our country, it is linked with the Lusitania affair in which 115 American lives were snuffed out. The one can not be considered without the other nor the one settled without the other." This statement was made today to a United Press representative by a high public official who was asked for a statement for the benefit of the public as to the opposition of the congressional resolution warning Americans to remain off armed merchantmen.

Washington, Feb. 28.—(By United Press.)—The State Department announced today the receipt from one of the entente allies of a reply to their proposal that Americans remain off armed merchantmen. This came as a surprise to the department as they expected a joint reply from the belligerents. The name of the country and the signer of the note is withheld from publication.

Washington, Feb. 28.—(By United Press.)—England's alleged order to merchantmen commanders seems today to offer the last hope for satisfactory adjustment of the situation between this country and Germany regardless of the submarine policy contained in Germany's latest instructions to Ambassador Bernstrif which this gvernment has received in advance to Bernstorff's visit.

OVER ONE HUNDRED LOSE LIVES ON ORIENTAL LINER

London, Feb 28.—By United Press.)—Going over the passenger list of the Peninsular, an Oriental liner which was sunk by a German submarine, it showed that 169 persons including 55 passengers were missing. The war office gave out the statement today that the officials of the liner express hope that further rescues will be reported.

Dispatches to shipping offices today brought word of the sinking of the Russian steamer Petchenga, the seventh vessel to meet disaster within the last forty-eight hour. Fifteen of her crew having been lost it is stated.

LADIES' AID MEETING.

The regular monthly business meeting of the Ladies' Aid Society of the Trinity Methodist Church will be held in the church building Thursday afternoon, March 2, at [illegible] o'clock. Mrs. Rosser's Circle will [illegible] lunch. The menu will consist of [illegible] sliced ham, cabbage [illegible] chips, hot buns and butter [illegible] [illegible]

MISS MURRAY ENTERTAINS.

Miss [illegible] Murray entertained eighteen of her [illegible] afternoon [illegible] Front Street [illegible] of her [illegible] birthday. [illegible] a delightful [illegible] After [illegible] were served [illegible]

PROHIBITION PARTY WILL CHOOSE CANDIDATES SOON

On March 7, there will be a meeting of the Prohibition party in the committee room of the Y. M. C. A. building for the purpose of nominating party officers and selecting candidates for the assembly, congress and delegates to the National Prohibition convention. All registered Prohi[illegible] of this county are requested to be present at this meeting to meet the executive committee [illegible] select the candidates for [illegible] offices.

HOSPITAL BRIDGE CLUB

The Hospital Bridge Whist club will meet at the home of Mrs. George [illegible] Thursday afternoon, March [illegible]

[illegible] completed payment [illegible] hundred dollars toward the purchasing of a new X-ray machine for the hospital and has undertaken to raise money to replace the [illegible] in the corridors. All persons interested in the hospital are [illegible] help. F. 28-2t

[illegible] for The Progress.

NewspaperARCHIVE®
NewspaperARCHIVE®

THE CLEARFIELD PROGRESS

Published every day except Sunday by the Progressive Publishing Company, Denning Building, Clearfield, Pennsylvania.

LEONARD R. BROOKS, Managing Editor

OFFICERS:

ROBERT H. SOMMERVILLE, President
LEONARD R. BROOKS, Vice President and General Manager
G. A. STEWART, Sec. and Treas.

R. & C. Phone, No. 176 Bell Phone, No. 47

TERMS OF SUBSCRIPTION:

One Year ..... $3.00 Three Months ..... .75
Six Months ..... $1.50 One Month ..... .25

Entered at the Post Office at Clearfield, Pennsylvania, as second class mail matter.

MONDAY EVENING, FEBRUARY 28, 1916.

By the way, about fifty per cent. of you have not yet visited the new Progress plant. It is right opposite the postoffice, and you are assured of a welcome any time you call.

If congress had its ear to the ground last week it certainly must have learned that even the "representatives of the people" can not put across such a cowardly thing as the proposed warning to Americans to stay off of armed merchantmen. The people are not easily aroused, but they express themselves in no uncertain terms when the time comes.

The line "An Independent Republican Newspaper" which appears today and will continue to appear over the front page expresses as clearly as words can express the fact that The Progress is not hog-tied to any of the political factions of the state or nation, and will continue its policy of supporting only those candidates who conform to its ideas of worth and integrity.

THE FINAL REBUKE.

Judge Bell's decision in the Hoyt case will doubtless meet with the same approval that welcomed the decision against Bowman when that gentleman sought to stick to a job he had presented to himself by appeal from the decision of the new county commissioners, and while the court does not discuss the point or points of law upon which the decision of ouster is redered, and does not dispose of the question whether Hoyt's illegal occupancy of the office of sealer of weights and measures arose from the manner of his appointment by the old board or by his refusal to vacate at the command of the new, a majority of the voters will be satisfied that a sufficient rebuke has been administered to the trio of political intriguers who formed the old board through the mere fact of his being ousted.

The Progress has no patience with the brand of politics which gave the Bowman and Hoyt appointments to the court for decision. It was trickery politics, if nothing more, for an appointive body, on the eve of its retirement, to name one of its own number to one office, and another of its political debtors to a second office supposedly without fixed tenure. The whole deal savored strongly of a "deal," or a "job," or whatever designation best fits a transaction which is not and can not be conducted in the open, and it will take more than the protestations of those who engineered it to convince The Progress that the Hoyt and Bowman appointments were not both as unwelcome to the old board as they were—necessary.

WAGE SCALE AGREEMENT MAY BE REACHED THIS WEEK

New York, Feb. 28.(By United Press)—An agreement between the bituminous miners and operators on the mine run and wage scale system dispute may be reached before the end of the week it was stated today. Coal circles today regard this as an indication that the coal question may possibly be settled satisfactorily.

VERDUN ONSLAUGHT WILL BE BLOODIEST OF WAR

Paris, Feb. 28. (By United Press) The Verdun onslaught will go down in history as the bloodiest battle of the great war. This is evidenced by the train loads of wounded soldiers leaving the carnage for the hospitals in Paris.

Advertise in The Progress.

LAST PHOTOGRAPH O F THE POISON CHEF.

Jean Crons.

Jean Crones, the cook of th University club at Chicago, who tried to poison Archbishop Mundelein and some 300 persons, had this photograph taken with his own camera. He was then employed as a cook in the Arlington hotel in Binghamton, N. Y. The police believe it is a better likeness than any they have heretofore seen.

FRESH VEGETABLES CAN BE RAISED ON SMALL BACK YARDS

Ground Should be Kept Occupied All The Time---Three Crops Can be Raised

Over One Hundred Dollars Worth of Vegetables Can be Grown on Half Acre of Ground in Year if Properly Cultivated.

Washington, D. C., Feb. 28.—Even the smallest back yard may be made to yield a supply of fresh vegetables for the family table at but slight expense if two or three crops are successively grown to kep the area occupied all the time, acording to the garden specialists of the . S. department of agriculture. People who would discharge a clerk if he did not work the year round will often cultivate a garden at no little trouble and expense and then allow the soil to lie idle from the time the first crop matures until the end fo the season. Where a two or three crop system is used in connection with vegetables adapted to small areas a space no larger than 25 by 70 feet will produce enough fresh vegetables for a small family. Corn, melons, cucumbers and potatoes and other crops which require a large area should not be grown in a garden of this size. Half an acre properly cultivated with a careful crop rotation may easily produce $100 worth of various garden crops in a year.

If the garden was not broken in the fall it should be plowed in the spring as soon as the frost is out of the ground. Small areas may be worked with a spade, pushing the blade into its full depth and turning the soil to break up the clods. Heavy soils should never be worked when wet. Overzealous gardeners, ready to seize the first warm spell as a favorable opportunity to go out and work the heavy soil before it is dry, are not only wasting their energy, but are doing a damage to the soil from which it will take years for it to recover. To determine when heavy soils are ready for plowing a handful of earth should be collected from the surface and the fingers tightly closed on it. If the ball of compacted earth is dry enough for cultivation, it will fall apart when the hand is opened.

A garden spot near the house is often more desirable than a plot which is in better tilth but located at an inconvenint distance. A garden which is near the house will receive many a spare hur of care from both adults and children which would otherwise be wasted. Where there is ample room for the selection of a garden site, the slop of the land should be carefully considered. A gentle slope towards the south is most desirable for growing early crops, while it is a decided advantage to have the plot protected on the north and northwest by either a hill, a group of buildings, or a boar fence.

Drainage of the garden is of great importance. The land should have sufficient fall to drain off surplus water during heavy rains and yet not be so steep that the soil will be washed or gullied. The surface should be nearly level so the water will not stand in hollows. Where the natural slope of the land does not provide sufficient natural drainage, age, ditches may be dug or a tile drain put in. This will prevent waste water from the adjoining land from washing over it. Such water may carry weed and grass seed into the garden, which are later culled out with difficulty.

The soil in the average back yard is not only lacking in plant food but also has been packed until it is hard and unyielding. To loosen up such soil and make it suitable for garden produce requires that careful attention be given to its preparation. After spading the inclosure thoroughly, the upper three inches should be made fine with the use of hoe and rake. Stones and rubbish should be removed and clods of dirt broken. The surface should be made even and as level as possible. It may be marked off for planting in conformity with the general plan of the garden.

Barnyard or stable manure is the best fertilizer because it furnishes both plant food and humus. An application at the rate of from 20 to 30 tons to the acre of well rotted manure is very satisfactory. This should be applied after plowing or working with a spade, and distributed evenly over the surface and later worked in with a hoe and rake. On many soils it is advisable to apply commercial fertilizer, especially phosphate, in addition to the manure. An application of 300 to [illegible] pounds of acid phosphate to the acre is usually sufficient. If additional potash is needed, which is often the case with sandy soils, this may be economically supplied in the form of wood ashes. If the wood ashes are unleached they should be distributed over the garden, using 1,000 pounds to the acre. If they have been wet, or leached, 2,000 pounds should be used. An application of 100 pounds to the acre of nitrate of soda may be used in the spring to start the plants before the nitrogen of the manure become available. It should be borne in mind that commercial fertilizers will not yield good results unless the soil is well supplied with humus. Sd or other vegetation which has overgrown a garden spot may be usd to advantage. It should be turned under with a plow or a spade and will aid in lightening the soil and providing humus.

OFFERS FARM TO ORPHANS

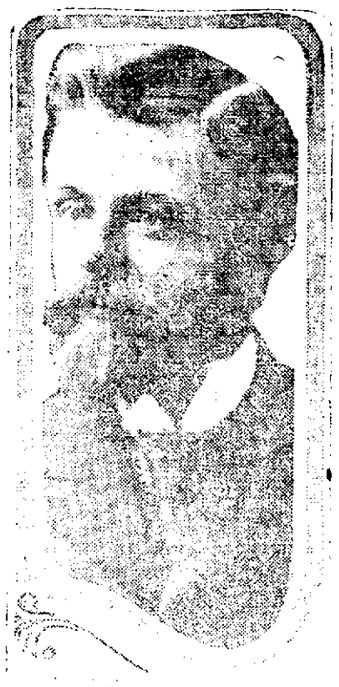

John Marriage

John Marriage, wealthy Kiowa county, Kansas ranchman, has asked Governor Arthur Capper to co-operate with him in turning his 6,000-acre ranch, worth $300,000 into a home for orphan children where they can be given a practical education, taught trades or brought up to help manage the ranch for future generations of orphans. Marriage proposes incorporating his ranch and appointing a board of directors. He has a school on his farm which he supports himself and he will build a high school. Last year Marriage raised 20,000 bushels of wheat which he sold for $1.10 a bushel. The year before he received $1.20 a bushel for his $30,000 bushel crop. He owns a herd of 1,000 thoroughbred cattle. He bought his land for $4 an acre and it now is worth $50. He has enough money to live comfortably, and he wants to help orphan children because he was an orphan himself.

GENERA DIAZ DISAPPEARS

Washington, Feb. 28. (By United Press)—General Felix Diaz Mexican revolutionary leader has disappeared from his American hiding place, department of justice officials announced today. The department states even though they knew of his leaving there was no way in which to have detained him.

WOMEN SEEK OFFICE IN CHICAGO.

Chicago, Feb. 28.—In the primary election in Chicago tomorrow 204 candidates will seek nominations for the 35 seats in the city council, which will become vacant in April. Of the total number, 87 are Republicans, 84 Democrats, 32 Socialists and 1 Progressive. Two women are candidates, one a Republican and the other a Socialist.

Buy Direct and Save Money

DOUBLE SERVICE AUTO TIRES

Guaranteed 7000 Miles service

Proof Against Puncture

Double the thickness of the best standard makes of tires average 10 or 12 layers of Strong fabric, plus nearly one inch of tough tread rubber. 100 per cent. greater wearing depth and double the mileage, besides being practically puncture-proof.

Unequalled for severe serivce on rough and rugged roads, hard pavements and other places where tire troubles cannot be tolerated. Ride as easy as an ordinary pneumatic—air space and pressure being the same.

Used in U. S. government and European war service. Our output si limited, but we make the following low special Introductory Prices:

	Tires	Tubes		Tires	Tubes
Size	Price	Price	Size	Price	Price
30x3 in	[illegible]	[illegible]	34x4 in	[illegible]	[illegible]
32x3½ in	[illegible]	[illegible]	35x4½ in	[illegible]	[illegible]
33x4 in	[illegible]	[illegible]	36x4½ in	[illegible]	[illegible]
34x4 in	[illegible]	[illegible]	37x5 in	[illegible]	[illegible]

Two or more 10 per cent discount—non-skids 10 per cent additional. All sizes—any type. Remit by draft, money order or certified personal check; acceptance of order optional with consignee.

price list mailed on request.

DOUBLE SERVICE TIRE & RUBBER CO.

Akron, Ohio.—Dept. C 2.

SAFETY FIRST

BUILD WITH BRICK

AND HAVE

A Safe Home
A Safe Investment

Vitrified Brick do not crumble, nor decay, nor burn.

"CLEARFIELD VELOURS"

are recognized the country over as the highest standard of perfection in high grade rough texture face brick.

The Celebrated "Clearfield" Clay makes possible the production of brick of quality and beauty.

Our Brick are in demand a thousand miles from home. Why not take advantage of your proximity to the most durable building material known, and when you are building, build permanently and well with very little increase in cost over frame construction.

Samples and prices on request.

Clearfield Brick Manufacturing Co.

Office: Clearfield Trust Building,

Clearfield, - Pennsylvania

BIG LEAGUERS OFF FOR SOUTHLAND.

New York, Feb. 28.—The present week will witness the beginning of the annual hegira of the major league ball players to the Southland, there to indulge in a month or more o training and practice preliminary to the start of the 1916 pennant races. As in past years, Florida and Texas will be the favorite states for the conditioning of the big yard ball tossers, each securing five clubs. Louisiana and Arkansas are to entertain two clubs each, while Georgia, Virginia and Kentucky each get one. The main squad of the New York Giants will leave for Marlin Springs, Texas, on Wednesday. On the same day the New York Americans will depart for Macon and the Boston Braves will check their baggage through to Miami, Fla. The Philadelphia Nationals are scheduled to depart for St. Petersburg, Fla., on Friday. Saturday will be the day of departure for the Detroit, Cincinnati and Pittsburgh players, the Tigers going to Waxahachie, Texas, the Cincinnati Reds to Shreveport and the Pirates to Dawson Springs.

RELIGIOUS EDUCATORS IN SESSION.

Chicago, Feb. 28.—"The Relations of Instruction in Religion to Public Education" is the leading topic for consideration by the Religious Education Association at its thirteenth annual meeting which began in this city today. Prominent among those scheduled to address the convention during its four days' session are Rabbi H. W. Magnes, of New York, Prof. Vernon P. Squires, of the University of North Dakota; President Abram W. Harris, of Northwestern University; W. B. Wilson of Topeka; Prof. W. C. Bagley, of the University of Illinois, and Dr. P. P. Claxton, United States Commissioner of Education.

PREMIER WHO DECLARES GREECE AGAINST THE ALLIES.

[illegible]

WEDDING BELLS FOR "DUTCH" LEONARD.

Philadelphia, Feb. 28.—A romance that had its beginning in the World's Series last fall is to culminate here this week in the wedding of Miss Lucille Cavanaugh, a noted professional dancer, and Hubert (Dutch) Leonard, pitcher for the Boston American League base ball team. Miss Cavanaugh was one of the spectators at the world's championship games. Filled with admiration for Leonard and his victory over the Phillies, she obtained an introduction to the noted pitcher. The admiration proved to be mutual and a speedy courtship was followed by announcement of the couple's engagement. Miss Cavanaugh, whose home is in St. Louis, has a leading role in Ziegfeld's Follies' now filling an engagement in this city.

HOTEL CASHIER SUES FOR $500,000 HEART BALM

Pittsburgh, Feb. 28.—(By United Press.) Henry Denston, a reclusive millionaire, 70 years old, was today made defendant in a breach of promise suit for $500,000 by Miss Mattie M. Richardson. He lives the life of a hermit on a vast tract of land near [illegible], Pa.

The aged man is legally [illegible] about [illegible] domain and naturally he [illegible] his property for a large sum of money. After becoming a millionaire, Denston abandoned his life of a recluse and moved to Pittsburgh and bought an automobile.

He met Miss Richardson, who is a cashier in a local hotel and he claims he asked her to marry him. The [illegible] wants $500,000 as a balm for her wounded heart. [illegible]

ARGUMENTS IN TRUST CASE.

Chicago, Feb. 28. The suit of the federal government against the Quaker Oats Company came up for argument today before Judge Carpenter in the United States district court. The government seeks to set aside the contract entered into in 1911, by which the Quaker Oats Company took over certain properties of the Great Western Cereal Company. The contract, it is charged, was made in violation of the sherman law [illegible]

[illegible]

NEWSPAPERARCHIVE®

Golden Sun Coffee

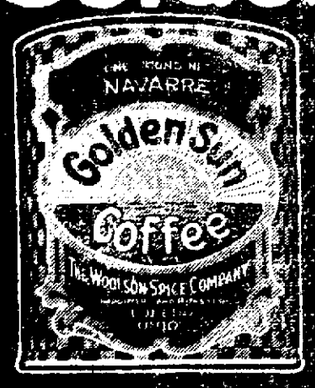

Start the Day Off With a Smile

There's more real pleasure in a cup of piping hot Golden Sun Coffee than mere words can describe.

All the *claims* of other coffees are really *in* Golden Sun. Try one pound—it's captivating.

THE WOOLSON SPICE CO.
Toledo Ohio

HATFIELD ANNOUNCEMENT RELIEVES W. VA. POLITICIANS

Charleston, W. Va., Feb. 28.—The formal announcement by Gov. H. D. Hatfield that he would not become a candidate for the United States senatorship eased the minds of many West Virginia Republicans who had been expecting him at any time to cast his chapeau into the arena and consequently upset the routine of endeavor of the two pronounced candidates, A. L. White, of Parkersburg, and W. F. Hite, of Huntington.

The governor announced himself in favor of the candidacy of Judge Ira E. Robinson, of Grafton, for the Republican nomination for governor and for Mr. Hite. As to other candidates he had nothing to say. He did declare, however, that when his term as governor expires he will go back to the county of McDowell and resume the practice of medicine. He intimated that he would remain in politics only to the extent that all good citizens should.

Judge Robinson issued a formal statement in which he declared that he was not the candidate of any one or any set or clique of men. This was to pacify the many who had gone into the band wagon of Attorney General A. A. Lilly, Judge Robinson's opponent for the nomination, because of their assumption that Judge Robinson was the administration's candidate and the personal candidate of Gov. Hatfield. His opponents, in some counties, have also made material out of the fact that Judge Robinson is a brother-in-law of Fred O. Lee, the tax commissioner and ex-officio commissioner of prohibition, and also a relative by marriage of Judge A. G. Dayton. While both Mr. Blue and Judge Dayton have many friends, they also have many political enemies and there is a question whether the identity of either with any candidate's campaign would be beneficial for the candidate.

NATIONAL ROAD CONGRESS CONSIDERS NATIONS SAFETY

Pittsburgh, Feb. 28.—Highway improvement and road building as one means of preparing this country for possible invasion, today was the spirit behind the enormous gathering at the thirteenth annual meeting of the National Good Roads Congress. Its membership represents every large city in the United States. The governor of every state appointed delegates.

There was little technical discussion of road making but a host of prominent orators aroused the delegates to enthusiasm over the movement for good roads and the improvement of the permanent highways. Hundreds of the delegates coming from every corner of the Union spent today in sightseeing. A big meeting will be held in Memorial Hall tonight.

At the meeting tonight, the movement of co-operative road building will be launched. It is planned to organize county and state supervisors, state and federal engineers into a co-operative body.

SNYDER HOLDS FIRST HEARING

Altoona, Feb. 28.—Jacob Snyder, state workmen's compensation referee of this district, is holding his first hearing here today. Dependents of Leroy Shaffer, a brakeman slain on the Pennsylvania railroad early last month, have not been able to agree on compensation with the railroad company.

49

New Universities Dictionary
COUPON
Presented by the

Three Coupons Secure the Dictionary

98¢

How to Get It
For the Mere Nominal Cost of Manufacture and Distribution

3 Coupons and 98c

secure this NEW authentic Dictionary, bound in real flexible leather, illustrated with full pages in color and duotone 1300 pages.

Present or mail to this paper three coupons like the above with ninety-eight cents to cover cost of handling, packing, clerk hire, etc.

MAIL ORDERS WILL BE FILLED

Add for Postage:
Up to 150 miles . . 07
Up to 300 miles . . 10
Up to 600 miles . . 15
Up to 1000 miles . 20
For greater distances ask postmaster rate for 3 lbs.

25 DICTIONARIES IN ONE
All Dictionaries published previous to this year are out of date

Two Views Of Gibbons' Next Opponent

Jeff Smith

Jeff Smith, who beat Les Darcey, the star Australian middleweight, who twice won from Eddie McGoorty, one of the best men in the world, is to meet Mike Gibbons, perhaps the best man of his class, at St. Paul, March 17. Smith, through his Australian victories, lays claim to the middleweight championship of the world. However, little attention has been paid to this. Nevertheless, he is good enough to compel Gibbons to extend himself.

MRS. B. WARREN TO BE EXECUTED FOR MURDER OF HUSBAND

Petitions Are Circulated Asking Governor to Commute The Sentence

If Nothing Intervenes This Will Be the First Execution of a Woman in North Carolina—Execution to Take Place on Friday.

Winston-Salme N. C., Feb. 28.—For the first time in North Carolina—if nothing intervenes to avert it—a woman will be executed this week for murder. She is Mrs. Ida Bell Warren, convicted with one Sam Christy of the murder of her husband. Both the women and the man are under sentence to be executed Friday.

Petitions have been circulated all through the South asking Gov. Craig to stop the execution and to commute the sentence of the woman The Supreme Court of the State refused to commute it.

G. J. Warren, a railroad man, was murdered in August, 1914, his body being found in Muddy Creek, near Winston-Salem, several weeks later. Identification was not possible for many weeks, when fiends detemined the body was that of Warren. His widow was arrested, together with her son-in-law, Clifford Stonestreet, and S. P. Christy, her alleged paramour, the latter then living in Texas. Each of the three told a different story of the crime.

Mrs. Warren says she was born in Clemmons, N. C., and in 1913 was married to Warren. She grew tired of him and chloroformed him with the help of Christy, on August 7, 1914, at Stonestreet's home. Mrs. Warren was not arrested until the following April, when she confessed her share in the crime.

Christy said he met the woman in this city in 1908 and that they went together to Lynchburg, Va., where they lived together under the name of Kearns. Later they went to Franklin Junction, Va., where Christy got a job on the railroad as a section hand. There Warren, also a railroad man, appeared and boarded at the house.

One day Christy came home to find the man and woman gone and $50 of his savings also missing. He followed the pair, but lost their trail. He said he intended to kill them if he found them. He went to Texas where he married and settled down.

There he received a letter from Mrs. Warren telling of her marriage and asking that she was in trouble and wanted him. He came north and with the woman and Stonestreet poisoned the death of her husband. Mrs. Warren was to chloroform her husband while he slept and the other two were to come in then and help finish the work.

The unconscious man was garroted with a piece of rope. His body was placed in a trunk, carried to a stream, and, after being beaten until unrecognizable, was weighted down and thrown into the water. A freshet brought it to the top ten days later.

People came from all directions thinking the body might be that of some missing friend or relative, but the body was finally buried without being identified. Later the complaint of Warren's parents that he was missing directed attention and suspicion to Mrs. Warren and she was arrested.

Mrs. Warren, according to the police, made a full confession, implicating Christy, who was extradited from Texas. Christy is then said to have made a confession, in which he told the details of the murder. Prof. Stonestreet convinced the jury that he had played only a minor part and he escaped with a sentence of three years in prison.

Chief Justice Clark, of the North Carolina Supreme Court affirmed the death sentences of Mrs. Warren and Christy without comment. The petitions to Gov. Craig for a commutation of Mrs. Warren's sentence carry simply the plea that she, being a woman, should not be put to death. The previous character of the woman as brought out in her trial it is expected will, tend to offset the effect of such petitions.

OUR DAILY BIRTHDAY PARTY

John P. White, president of the United Mine Workers of America, born at Coal Valley, Ill., 46 years ago today.

Sir Wilfred T. Grenfell, famous Labrador missionary, now engaged in relief work in Europe, born near Chester, England, 51 years ago today.

Samuel W. McCall, governor of Massachusetts, now mentioned for Republican presidential nomination, born at East Providence, Pa., 65 years ago today.

Clement Brumbaugh, representative in congress of the Twelfth Ohio district, born at Greenville, O., 53 years ago today.

Earl Williams, celebrated photoplay star, born at Sacramento, Cal., 26 years ago today.

Frederick W. Lehmann, former Solicitor General of the Department of Justice, born in Prussia, 63 years ago today.

W. Bourke Cochran, celebrated orator, lawyer and former member of congress, born in County Sligo, Ireland, 62 years ago today.

Geraldine Farrar, famous grand opera singer who recently became a bride, born at Melrose, Mass., 34 years ago today.

Samuel Ford Miller, Chief Justice of the Kentucky Court of Appeals, born in Greene County, Missouri, 69 years ago today.

CURWENSVILLE

Arch Davidson was a county seat visitor yesterday.

Charles Smith was county seat caller Sunday.

Lew Lewis was a Clearfield visitor Saturday afternoon.

Richard Hanscome, of Falls Creek, was in town yesterday afternoon.

Jerry Wallace, the Clearfild garage man had business in town Saturday.

Miss Foster of the borough schools spent Sunday at her home in Tyrone

A. G. Woodward, had occasion to go to the county seat Sunday afternoon.

Mr. and Mrs. Harvey Graham of Woodland, visited relatives in town Saturday.

L. C. Norris spent Sunday with his parents, Captain and Mrs. I. B. Norris.

Woody Kelly of DuBois, spent Sunday with his brother John Kelly, of Sandy Desert.

H. R. Crisman, of Williamsport, is visiting his brother Boyd, on the South Side.

W. K. Wrigley visited at the home of his father, Edward Wrigley, of Clearfield, yesterday.

Mrs. Alfred Bilger, of Clearfield, visited friends and relatives in town yesterday.

Edna Catheart, of Olanta, was visiting friends in town Saturday evening.

Miss Lodergrene, of the Clearfield hospital force spent Sunday with friends in town.

H. M. Irvin returned Saturday morning from a business trip to the eastern cities.

L. K. Hays returned Saturday evening after being stationd at Philipsburg for a week.

Williard McNaul and Boyd Crissman motored to Clearfield Saturday afternoon in one of their new Chevorlets.

Paul Bonsal and wife, of Punxsutawney, are visiting Mr. Bonsal's parents Mr. and Mrs. Reuben Bonsal, on Porter road.

The Lowell Literary society, of the High School rendered a very interesting program, Friday afternoon. A good number of visitors were present.

Miss Ella Laing private secretary to Charles E. Patton, head of the state agricultural department, at Harrisburg, spent Sunday with her mother, on Walnut street.

Alvan Bonsal our photographer attended the J. W. Rafferty birthday party at Walltown, Saturday, but not only to eat a chicken dinner but also to take pictures after eating.

On Saturday February 26th, John W. Rafferty, celebrated his 75th birthday at his home in Walltown, about three miles from Grampian. One hundred and twenty guests were present among whm was Mrs. Ralph Johnson, of this place, one of Mr. Rofferty's daughters. Mr. Johnson also attended and they report a fine time. A bountiful dinner was served to all present.

RUNAWAY YOUTHS CAUGHT IN DUBOIS BY POLICE

Expected to go to Akron to Work but Took Wrong Train

Three Curwensvill youths who left home Friday night to go out into the world to seek their fortunes were picked up at the B., R. & P. station last night about 12 o'clock by Officer Sharkey, and taken to the lockup. The youths gave their names as Ronald Dunsmore, aged 17; William Green, aged 16 years, and Blair Heller, aged 16 years.

The youths were seen in DuBois on Saturday night, but it was not known then that they were runaways. About 11 o'clock word was received from the chief of police of Curwensville to be on the lookout for the boys. He gave the local police department the names of the wanted youths. Nothing was seen of them yesterday but last night they were noticed around the station. The boys were taken into custody by the officer, and stated that they had spent the previous night at the furnace. They were on their way to Akron, O., to work, but for some reason or other got mis-shipped and landed in DuBois instead. They will probably be returned to Curwensville today—DuBois Courier.

Subscribe for The Progress.

SPORT NOTES

CALENDAR OF SPORTS FOR THE WEEK.

MONDAY.

National Class A 18.2 balk line billiard tournament for amateur championship opens in New York.

Opening of annual spring golf tournament at Pinehurst, N. C.

Annual bench show of Kennel Club of Philadelphia, at Philadelphia.

Dr. B. F. Roller vs Mort Henderson, at Altoona, Pa., for American wrestling championship.

Ted Lewis vs Harry Stone, 10 rounds, at New York.

Hal Stewart vs Tony Zill, 10 rounds at Niles, O.

TUESDAY.

Opening of annual show at Fort Dodge (Ia.) Automobile Dealers' Association.

Wrestling match between Walter Miller and Eddie O'Connell, at Portland, Ore.

Leach Cross vs Johnny Griffiths, 12 rounds at Columbus O.

Charley White vs Matt Wells, 12 rounds, at Boston.

Benny Palmer vs Charlie Metric, 10 rounds, at Fon du Lac, Wis.

WEDNESDAY.

New York National League club players leave for training camp at Marlin Springs, Texas.

Boston National League club players leave for training camp at Miami, Florida.

New York American League club players leave for training camp at Macon.

Opening of annual tournament of Aiken Polo Club, Aiken, S. C.

Opening of annual polo tournament of Coronado Country Club, Coronado, Cal.

Annual show of Fargo (N. D.) Automobile Dealers' Association.

THURSDAY.

Amateur-professional four-ball golf match at Belleair, Fla.

FRIDAY.

West Coast open golf championship tournament at Belleair, Fla.

Philadelphia National League players leave for training camp at St. Petersburg, Fla.

Opening of annual tournament of American Bowling Congress, at Toledo.

Young Ahearn vs Gus Christie, 10 rounds, at Kansas City.

SATURDAY.

Cincinnati National League players leave for training camp at Shreveport, La.

Detroit American League players leave for training camp at Waxahachie, Texas.

Annual intercollegiate indoor athletic championships, at New York.

Opening of annual show of Boston Automobile Dealers' Association.

New England intercollegiate indoor athletic championships, at Providence.

DAILY LESSON IN HISTORY

One Hundred Years Ago Today

1816—William D. Wilson, for many years professor of moral and intellectual philosophy at Cornell University, born at Stoddard, N. H. Died at Syracuse, N. Y., July 20, 1900.

Seventy-Five Years Ago Today

1841—Harrison and Tyler arrived in Washington in anticipation of their inauguration.

Rev. Stephen Elliott was consecrated first Episcopal bishop of Georgia.

Fifty Years Ago Today

1866—In Japan, the long struggle between the Emperor and the Shoguns was nearing a crisis.

Twenty-Five Years Ago Today

1891—George Hearst, United States senator from California, died in Washington, D. C. Born in Franklin County, Mo., Sept. 3, 1826.

MAYORALTY ELECTION IN ERIE

Erie, Pa., Feb. 28.—A spirited municipal contest was closed today preliminary to the special election to be held tomorrow to choose a mayor to fill the vacancy caused by the death of Mayor-elect Bernard Viet. The rival candidates for the office are former Mayor William J. Stern and Miles B. Kitts, a member of the municipal assembly.

CHICHESTER S PILLS
THE DIAMOND BRAND.
Ladies! Ask your Druggist for Chi-ches-ter s Diamond Brand Pills in Red and Gold metallic boxes, sealed with Blue Ribbon. Take no other. Buy of your Druggist. Ask for CHI-CHES-TER S DIAMOND BRAND PILLS, for 25 years known as Best, Safest, Always Reliable
SOLD BY DRUGGISTS EVERYWHERE

CLASSIFIED ADS

WANTED—Position as general housekeeper in private family. Inquire at Progress office.

WANTED—Position as a kitchen girl in hotel. Inquire at Progress office.

WANTED—Good, second hand saw mill, about 20 h. p., with 56-in. or 60-in. saw, and single edger. Good, second hand mill preferred. Address Osborn Machine Company, DuBois, Pa. f24-mf-6,16

WANTED—Girl for general housework who will sleep at home. Washing and ironing done out. H. & C. phone 464C.

FOR SALE—A new barn, out house and shanty at Hyde City. Owner will sell cheap. For information write Allen W. Lawhead 18 Glenwood avenue, Talmage, Ohio.

FOR SALE—Stamps and coins, both United States and foreign. Old U. S. coins a specialty. Send or call for prices and approval sheets; prices moderate. Porter & Thorn Company, Clearfield, Pa. f25-2t-pd

FOUND—A bunch of keys near the Pennsylvania railroad station; owner can have them by calling at the Progress office.

ANNOUNCEMENT FOR MAY PRIMARY

(Primary Election, May 16th, 1916.)

FOR CONGRESS

CHAS. H. ROWLAND,
of Philipsburg, Centre County

We are authorized to announce the name of Chas. H. Rowland, of Philipsburg, Centre County, as a candidate for re-election for a second term to Congress, under the customs and usages of the Republican voters and Republican organizations of the 21st Congressional District, composed of Clearfield, Centre, McKean and Cameron Counties, at the uniform Primary Election to be held on May 16, 1916.

FOR ASSEMBLY

W. E. PETERSON,
of Morris Township, Pa.

Subject to the action of the Republicans of Clearfield County at the Primary Election, May 16, 1916. Postoffice, Munson, Pa.

A. S. Moulthrop, of DuBois, announces himself as a candidate for the general assembly, subject to the action of the Republicans of Clearfield at their primary election, May 16, 1915. J. 11-tf.

Dr. J. Currier, of Grampian, announces himself as a candidate for the General Assembly, subject to the action of the Republican party at their primary election, May 16, 1916.

DELEGATE TO CONVENTION.

Editor of The Clearfield Progress, Clearfield, Pa.

You are hereby authorized to announce that I am a candidate as Delegate to the National Republican Convention from the Twenty-Fifth Congressional District, subject to the rules of the Republican primaries to be held in May, 1916.

A. H. GAFFNEY.

Kane, Pa., Feb. 26, 1916.

FOR NATIONAL DELEGATE.

WILLIAM I. SWOPE,
of Clearfield County, Clearfield

We are authorized to announce the name of William I. Swope, of Clearfield, Clearfield County, as a candidate for Delegate to the Republican National Convention, to be held in Chicago, June 7th from the 21st Congressional District, composed of the counties of Clearfield, Centre, McKean and Cameron, and subject to the will of the voters at the uniform Primary Election, May 16th, 1916.

FREE—Watch, Fob and Lodge Emblem and an opportunity to permanently earn from $50 to $100 or more per month, given to each appointed deputy. We also give you absolutely free, a new Roadster or Automobile for your own use, when business justifies. Both men and women applicants considered; but only ONE APPOINTMENT OF EACH SEX will be made in each locality. Write (quick) for particulars, to the AMERICAN WORKMEN, Inc., Department, 480, Scranton, Pa. F25-3t.

Buying at the Workmen's Cash Grocery means a saving of ten per cent.

Subscribe for The Progress.

NEWSPAPERARCHIVE®

McCRORY'S GRAND REOPENING

Thursday, March 2nd, 9 A. M.

After thoroughly renovating the interior of our store so that no sign of the damage sustained in the recent fire remains, we have re-stocked with a brand new and complete line of merchandise, and are ready to throw open our doors to welcome all our old friends and hundreds of new ones.

DON'T FORGET THE DATE

THURSDAY, MARCH 2, 9 A. M.

Special Values In All Departments.
Larger Stocks Than Ever Before.
All Goods New and Fresh.
Watch Our Windows For Specials

Each customer will receive a sample of the famous "Peerless Ice Cream" Free.

McCRORY'S
5 and 10 CENT STORE,
111-112 Market Street, Clearfield, Pa,

C. L. TORRENCE
Lee Garage Distributor Clearfield, Pa.

Opera House, Tuesday, February 29

THE DISTINGUISHED ENGLISH ACTRESS

MRS. PATRICK CAMPBELL

And Her Complete London Company

IN

BERNARD SHAW'S ROMANTIC COMEDY

PYGMALION

Seats on Sale Saturday, 9 A. M.
PRICES, 50c, 75c, $1.00, $1.50 and $2.00
Mail Orders Now Curtain at 81:5

MUST FOLLOW CERTAIN RULES TO MAINTAIN EFFICIENCY.

Engineers will tell you that no two locomotives are ever exactly alike. They may be turned out to an exactness that defies the most modern instrument for measurement or weight to show any differences. Put into service, each machine will develop individual charactristics, one often being superior for its purpose. This same unknown quantity is experienced in sea-going vssels. The trial trip is the only test of their efficiency.

The medical men never finds two human beings with the same dispositons, mental or physical strength, yet we are created after the same model, but owing to dissimilar nerve forces or th life of our tissues, each individual has certain differences and some have real idiacyncrasies.

There are broad rules of nature relating to our physical welfare which we cannot transgress without evil results. Likewise there are certain things which the majority of us can do without putting an unusual strain on our physique, but here begins the question of the adjustment of the individual piece of machinery. We must study our physical hmitations and find out just what scope we have. Because one man can live or almost exist on an exclusive meat diet, it is no reason why the next fellow can. Men and women often ruin their health by trying to do things simply because others do them. Each should get his own measure.

The question of age must enter into consderation. It is well to bear n mind that exertion which does not seem a strain at one period in life may be dangerous in later years.

These same principls apply in matters of diet. There are foodstuffs wholesome enough to the avrage individual which seem to have a deleterius effect on the few.

We must measur our individual characteristics and avoid the things that do not agree with us.

All of these things should be observed and taken into consideration. They are the results of weaknesses or peculiarities in our living machinery and to reach and maintain efficiency, they must be recognized and respected.

Julius Kahn, representative in congress of the Fourth California district, born in the Grand Duchy of Baden, 55 years ago today.

Gossip for Tonight's Tea Table

Fred Brown, of DuBois, spent Sunday intown.

Warren Partridge, Sr., is attending to business in New York City.

Willard Brown, of Curwensville, was a business visitor today.

Miss May Leigey, of Frenchville, spent Sunday with friends in town.

Miss Bess Wilson, of Bigler, spent the week end with friends in town.

Miss Joan Sackett returned Saturday from a trip to Philadelphia.

Walter McCullough, of Bellefonte, spent Sunday with his parents.

Hartswick Smith spent Sunday in Philipsburg.

Joseph Azelvandre returned yesterday from a business trip to DuBois.

E. W. Hess spent Sunday with friends in DuBois.

Grant Ross is ill at his home on Locust Street.

C. H. Notter, of DuBois, was a Clearfield visitor Saturday.

M. C. Kelly, of DuBois, attended to business in Clearfield Saturday.

Miss Mary Buchanan left today for Pittsburgh.

Miss Mary Dale returned to her home in Houtzdale this morning after a visit with friends in town.

Mr. and Mrs. Sam Williams, of Curwensville, were shopping in town Saturday.

Miss Elda Shearer and Fred Leech, of Curwensville, spent Saturday evening with friends in Clearfield.

Mrs. Wright Bigler is visiting her sister, Mrs. George English, in Pittsburgh.

Cyrus Mann was able to return to his work today after an attack of the grip.

Mrs. Elmer Smith, of Carwensville, spent Saturday with her daughter, Mrs. Lester Smeal.

Miss Ella Laing, formerly of Curwensville, and now of Harrisburg, was in town today.

Harry Kriner, of DuBois, formerly a teacher in the public schools here, visited friends over Sunday in town.

Sam Powell has returned from a visit to Wesleyan College at Middletown, Conn.

Misses Mabel and Eva Davis are spending a couple of weeks at their home in Philipsburg.

W. B. Hughes left today on a business trip to Harrisburg and Philadelphia.

Mrs. A. L. Cole has returned from a visit with her daughter, Mrs. Geo. Vosberg at Toledo.

Mr. and Mrs. H. A. Curley and little son of Altoona, spent Sunday with Mr. Curley's parents, Mr. and Mrs. W. I. Curley.

A. E. Leitzinger and Mrs. Edith Hipps returned Saturday evening from a business trip to New York City.

Mrs. Bert Clark and Miss Alma Smeal spent Sunday with Mrs. Clark's mother, Mrs. T. M. Lingle, at Shawville.

Dr. H. R. Bender preached a fine sermon on "I Have Won the Fight" at the Presbyterian Church Sunday morning.

Miss Maud Curran has returned from New York to take charge of the millinery department of the A. W Leonardson Co. store.

Miss Alice Dill will entertain the Curwensville-Clearfield Bridge Club on Tuesday at one o'clock at her home on Second Street.

Frank B. Reed left yesterday for St. Petersburg, Fla., where he will join his wife who has been spending the past couple of weeks there on account of her health. Mr. and Mrs. Reed will return home in a few days.

Buying at the Workmen's Cash Grocery means a saving of ten per cent.

NEW PLAM BEACH COSTUME

Mrs. Julian Gerard

Mrs. Julian Gerard of Newport and New York society has attracted considerable attention at Palm Beach by what she calls her combination bathing and skating costume. This photograph shows her on the beach. When she gets tired of the south she may wear the costume in the artificial ice skating rinks.

FARMERS AT WINTER SCHOOL.

East Lansing, Feb. 28—The annual "farmers' week," a winter school for farmers and their wives at the Michigan Agricultural College, opened today and will continue until Saturday. In addition to the usual courses of former years, there will be a course in bookkeeping and veterinary topics. The program also provides for a country life conference, with several speakers from other states.

Subscribe for The Progress.

Brown The Tailor Says:

Order your Spring Suit Here and have some style, fit and workmanship to it.

Guarantees are all right on paper but they don,t help your appearance much,

Stamps and Coins

We buy and sell old U. S. and Foreign Coins and Stamps.
Send for our high-class approval sheets
Old U. S. Coins a Specialty

Porter & Thorn Co.
Clearfield, Pa.

The Very Best Flour That Money Can Buy

Geo. H. Lum
Sales Manager. DUBOIS, A.

THE WORKMAN'S CASH GROCERY

Will Open Wednesday, March 1st

In the Nevling Block with the following list of Bargains

Ham, per lb.	17c
Bacon	20c
Salt Side	15c
Pure Lard	12c
Sugar	6½c
Large can of Hebe, the new milk product, can	6c
Two small cans Hebe,	2 for 5c
Eagle Brand milk	14c
Six 5c loaves of bread	25c
Seven Packages Uneeda biscuits	25c
10 lb. sacks Buckwheat flour	35c
Shreeded Wheat, per package	11c
Cream of Wheat	14c
Grape Nuts	12c
Puffed Rice	14c
Puffed Wheat	11c
Washington Crisps	9c
Jersey Corn Flakes	12c
30c box Mothers Oats	25c
25c box Oat Flake	22c
10c box Oat Flake	9c
10c Corn Starch, per package	6c
10c package Tapioca	8c
Good loose Rice, per lb.,	6c
10c package best rice	8c
1 pound package Baking Soda	6c
Half pound Royal Baking Powder	22c
Davis Baking Powder	9c
Half pound Rumford Baking Powder	13c
Good loose Peanut Butter, per pound	12c
12c Evaporated Peaches, per pound	10c
10c Evaporated Peaches, per pound	8c
15c Prunes	12c
Evaporated Apples, per package	9c
Evaporated Apricots, per pound	12c
One gallon can of apples	25c
Good 10c grade Canned Corn	7c
15c Canned Corn, per can,	12c
10c grade Canned Peas per can,	7c
13c grade Canned Peas, per can	10c
Sweet Potatoes, per can	10c
Canned Pumpkin	8c
Canned Sauerkraut	8c
Canned Hominy, per can	7c
Canned Spinach, per can	10c
Pink Salmon	9c
Red Salmon	15c
Large can Applebutter	15c
Large can Plumbutter	15c
10c glass Jelly	7c
25c Pine Apple, per can	20c
Canned Peaches	12½c
25c Canned Peaches, per can	20c
Cut wax Beans, per can	8c
Ritters Baked Beans, per can	9c
Tomatoes, per can	9c
2½ pounds can Syrup	10c
5 pound pail Syrup	28c
10 pound pail Syrup	48c
10c Box Pepper	8c
10c box Cinnamon	8c
10c box Ginger	8c
10c box Mustard Sardines	7c
5c box Oil Sardines	3c
25c jar Chipped Beef	22c
15c jar Chipped Beef	12c
10c jar Chipped Beef	9c
1 pound can Hershey's cocoa	30c
25c can Hershey's cocoa	18c
15c can Hershey's cocoa	12c
10c can Hershey's cocoa	7c
Half poud cake Walter Baker's Chocolate	20c
Best grade 25c Coffee	22c
30c Steel Cut Coffee	25c
3 pound can 35c Glendora Coffee	95c
25c package Postum	22c
50c can Instant Postum	46c
30c can Instant Postum	27c
Soup Beans, per pound	8c
Lima Beans, per pound	8c
Good loose 50c Tea per pound	40c
Aunt Jermima Pan Cake flour	9c
Aunt Jermima Buckwheat flour	9c
10c package Noodles	8c
10c package Macaroni	8c
Jello, per package	8c
10c Sack Salt	9c
5c sack Salt	4c
Dutch Cleanser, per can	8c
Babbits Lye, per can	9c
Bonami, per cake	8c
10c Bottle Ammonia	6c
6 cakes Octagon Soap	25c
6 cakes P. & G. Soap	25c
6 cakes Ivory soap	25c
8 cakes Swifts Pride Soap	25c
7 cakes Fairbanks Soap	25c
6 cakes Fells Naptha Soap	25c
Lamp Globes	8c
10c box 2-in-1 Shoe Polish	6c
10c Jars of Mustard	9c
10c bottle of Catsup	9c
10c bottle Chow Chow	8c
10c bottle Horse Rabish	9c
Loose Raisins, per pound	10c
Seeded Raisins, per package	10c
Currants, per package	13c
Soda Crackers, per pound	8c
Oyster Crackers, per pound	8c
Milk Lunch, per pound	9c
Ginger Snaps, per pound	6c
Magic Yeast, per package	4c
10c bottle Vanilla	8c
10c bottle Lemon Extract	8c
Castoria, per bottle	25c
5c box Clothes Pins	4c
Coal Oil, per gallon	12c
Lemons, per dozen	20c
40c Oranges, per dozen	30c

Many other bargains that are not listed.

The lady who buys the largest bill of goods on our Opening Day, will receive a $2.50 Gold Coin.

Come and give us a trial and see if you are not well paid for delivering your own goods. We guarantee our goods to give satisfaction or money cheerfully refunded.

The Workman's Cash Store

NewspaperARCHIVE® NewspaperARCHIVE®